



DEKRA Services Inc.
Customer Service 770-257-0107

BUS

CLIENT

362 - Wells Fargo Equipment Management

INSP DATE

03/16/2021

FLEET NAME

VIN (LAST 8)

J5189192

PO NUMBER

INSPECTOR: 5932

INSPECTION ID

138050

Information

Complete VIN:	3CET2V925J5189192	Request ID:	2015273441
Unit number:		Year:	2018
Make:	VOLVO	Model:	9700

Vehicle location

Customer:	RYAN SPARKMAN	ZIP CODE:	95206
District:		City:	STOCKTON
State:	CA	Address:	2501 BOEING WAY,,
Phone:	209416-9489	Location:	WeDriveU Leasing Inc.

Inspection Request**Inspection Instructions**

- PLEASE MAKE SURE YOU DO THIS. Please make sure you count seats and TVs. Also, we need a photograph of and check for electrical plugs/USB on the seats, look for card tables/tables back of seats on all bus inspections. Also if there is a second entry/door that is on the passenger side of the bus mid or rear. This for the wheelchair lift, please note and photograph the compartment underneath. this will indicate if it is lift-equipped or lift-ready.

<div><div></div><div>DEKRA Services Inc. Customer Service 770-257-0107</div></div>	<div><div>BUS</div><div>CLIENT 362 - Wells Fargo Equipment Management</div><div>INSP DATE 03/16/2021</div></div> <div><div>FLEET NAME</div><div>VIN (LAST 8) J5189192</div><div>PO NUMBER</div></div>	<div>INSPECTOR: 5932 INSPECTION ID 138050</div>
---	---	---

Year	2018	Make	VOLVO
Model	9700	VIN	3CET2V925J5189192

SPECIFICATION WORKSHEET

<div>Interior Options</div> <div>Interior Color: BLACK</div>	<div>Steering Options</div> <div>Power Steering?: Yes</div>
--	---

<div>Engine Options A</div> <div>Eng Make: VOLVO</div> <div>Eng Model: D13</div> <div>Eng Serial: NA</div> <div>Eng HP: 435</div> <div>Cruise: Yes</div> <div>Clean air idle: Yes</div>	<div>Overall Condition</div> <div>Overall Length: 45'</div> <div>Overall Height: 12'</div> <div>Overall Width: 8'</div>
---	---

<div>Engine Options B</div> <div>Odometer: 87801</div> <div>Hub odometer: NA</div> <div>ECU HP: 500</div> <div>ECU Miles: 87805</div> <div>Eng Hours: NA</div>	<div>Miscellaneous</div> <div>Seating Capacity: 50</div> <div>Electronic Engine Controls: Yes</div> <div>Full Gauge Package: Yes</div> <div>Wraparound Dash: Yes</div> <div>Power Mirrors: Yes</div> <div>Tilt / Telescopic Steering Wheel: Yes</div> <div>AirRide Driver's Seat: Yes</div> <div>Restroom: Yes</div> <div>PA System: Yes</div> <div>Audio - Video System: Yes</div> <div>Number of Video Monitors: 4</div> <div>Multi-Disc CD Changer: No</div> <div>Individual multi-Channel Audio System: No</div> <div>Global Positioning System: Yes</div> <div>In Motion Satellite TV System: No</div> <div>Road Viewing Monitor System: Yes</div> <div>Wheelchair Lift: No</div> <div>Underfloor Storage with Lift: No</div> <div>Parcel Rack Storage with Lift: No</div> <div>Traction Control: Yes</div> <div>Power Windshield Sun Visors: Yes</div> <div>Tour Guide Seat: No</div> <div>Other: NA</div> <div>Was Unit driven In?: Yes</div> <div>Did Unit need to be jump started?: No</div> <div>Was Unit towed in?: No</div> <div>Did Unit start and run?: Yes</div> <div>Unit Condition: GOOD</div> <div>If Unit is not driveable or will not start, Explain: NA</div> <div>Any extra options or features not listed on front page and any additional comments: NA</div>
--	--

<div>Engine Options C</div> <div>Eng Brake: JAKE</div> <div>Fuel: DIESEL</div> <div>FT1 Capac (Gal): 211</div>	
--	--

<div>Exterior Options A</div> <div>Air Horns: NONE</div> <div>Mirrors: DUAL POWER</div> <div>Exterior Color: WHITE</div>	
--	--

<div>Axle / Susp Options</div> <div>WheelBase (In): 315</div> <div>Rear Ratio: 2.64</div> <div>F Axle (lbs): 16,500</div> <div>R Axle (lbs): 10,800</div> <div>GVWR (lbs): 49,400</div> <div>Suspension: AIR RIDE</div> <div>Tag Axle Capacity: 22,100</div> <div>Rear Axle Model: NA</div> <div>Independent Front Suspension: Yes</div> <div>Full Coach Raise and Lowering Susp.: Yes</div> <div>Tag Axle Unloading System: Yes</div> <div>Front Susp. Kneeling System: Yes</div>	
--	--

<div>Transmission Options</div> <div>Trans Make: ALLISON</div> <div>Trans Model: 3000/4000 5TH GEN</div> <div>Trans Speed: 12</div>	
---	--











 DEKRA Services Inc. Customer Service 770-257-0107	BUS			INSPECTOR: 5932	
	CLIENT			INSPECTION ID	
	362 - Wells Fargo Equipment Management			138050	
	INSP DATE	FLEET NAME	VIN (LAST 8)	PO NUMBER	
03/16/2021		J5189192			

Brakes Options	
ABS:	NO
HYD:	NO
AIR:	NO
DISK:	NO
DRUM:	NO
Brake Plates:	FRONT N / REAR N

Tires [Front]	
Size:	315/80 R22.5
Wheels:	ALUMINUM
Detail:	

Brakes			
Steer Axle Brakes:	50%	50%	(1)
Drive Axle Brakes:	50%	50%	(2)
	50%	50%	(3)
			(4)
			(5)
			(6)

Tires [Rear]	
Size:	315/80 R22.5
Wheels:	ALUMINUM
Detail:	

	STEER AXLE	DRIVE AXLE #1	DRIVE AXLE #2
RIGHT		18 / 32nd LUG / R1	9 / 32nd LUG / R1
	7 / 32nd HIGHWAY / V 	 	 
FRONT		17 / 32nd LUG / R1	/ 32nd /
		17 / 32nd LUG / R1	/ 32nd /
LEFT			
	7 / 32nd HIGHWAY / V		
		14 / 32nd LUG / R1	8 / 32nd LUG / R1

Brake Legend

BD = DRUM HAS MORE THAN 1/16 INCH LIP
CL = CRACKED LINING
LS = LEAKING SEAL(S)

Tire Legend

C = CUT D = DRY ROT F = FLAT
M = MISMATCHED TIRES/CASING
MA = MISMATCHED AXLES (FRONT vs. REAR)
V = VIRGIN W = IRREGULAR WEAR
R = RECAP: 1 = ONCE, 2 = TWICE, 3 = 3 TIMES

Tread Legend

H = HIGHWAY L = LUG

 DEKRA Services Inc. Customer Service 770-257-0107	BUS CLIENT 362 - Wells Fargo Equipment Management INSP DATE 03/16/2021	FLEET NAME VIN (LAST 8) J5189192	PO NUMBER	INSPECTOR: 5932 INSPECTION ID 138050
---	---	--	-----------	---

CONDITION REPORT

Engine Compartment Area			COMMENTS	
Operational Test			COMMENTS	
X	In Cab Inspection	COMMENTS		
	Interior Condition/ Seats, Panels, Etc.	DRIVER'S SEAT ARMREST		
X	Outside Inspection	COMMENTS		
	Paint Condition & Physical Damage	BODY DAMAGE		
Under Vehicle Inspection			COMMENTS	
X	Tires/Wheels/Brakes	COMMENTS		
	Tires/Wheels	4 BAD TIRES		
Additional Services		Requested	Status	Comments



DEKRA Services Inc.
Customer Service 770-257-0107

BUS

CLIENT

362 - Wells Fargo Equipment Management

INSP DATE

03/16/2021

FLEET NAME

VIN (LAST 8)

J5189192

PO NUMBER

INSPECTOR: 5932

INSPECTION ID

138050

RECONDITIONING AND SUPPLEMENTAL ESTIMATE

ITEM	DESCRIPTION / COMMENTS	PART COST (\$)	LABOR
Interior Condition/ Seats, Panels, Etc.	X DRIVER'S SEAT ARMREST	150	50
Paint Condition & Physical Damage	X BODY DAMAGE	0	0
Tires/Wheels	X 4 BAD TIRES	1200	400
FRONT BUMPER	DAMAGED	100	500
RIGHT SIDE PANEL	DAMAGED	0	300
RIGHT MIRROR COVER	DAMAGED	150	50
RIGHT REAR DOOR	DAMAGED	50	200
RIGHT REAR WHEELHOUSE	DAMAGED	100	300
RIGHT REAR UPPER DOOR	DAMAGED	50	200
RIGHT SIDE ENGINE DOOR	DAMAGED	50	300
LEFT SIDE BATTERY DOOR	DAMAGED	50	200
REAR BUMPER	DAMAGED	50	300
TOTAL ESTIMATE		1950	2800
TOTAL (PARTS + LABOR)			4750

COMMENTS:

THE COACH WAS INSPECTED AT THE INSURED'S YARD. THE COACH WAS IN GOOD RUNNING CONDITION. THERE WAS DAMAGE TO THE FRONT BUMPER, RIGHT SIDE, LEFT SIDE, DRIVER'S SEAT ARMREST, RIGHT MIRROR COVER AND FOUR BAD TIRES.



DEKRA Services Inc.
Customer Service 770-257-0107

BUS

CLIENT

362 - Wells Fargo Equipment Management

INSP DATE

03/16/2021

FLEET NAME

VIN (LAST 8)

PO NUMBER

J5189192

INSPECTOR: 5932

INSPECTION ID

138050

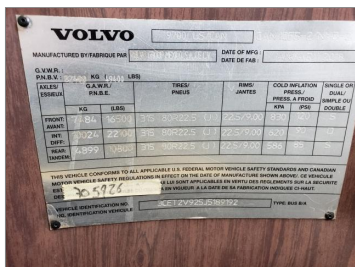

VIN

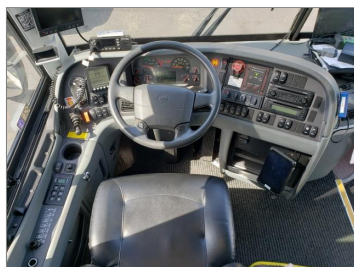

DASH W/ STEERING WHEEL



LEFT SIDE



FRONT LEFT CORNER



FRONT OF BUS



FRONT RIGHT CORNER



RIGHT SIDE



REAR RIGHT CORNER



RIGHT REAR TIRES



REAR OF BUS



REAR LEFT CORNER

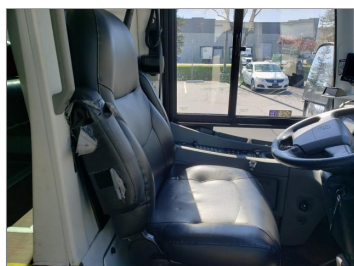

LEFT REAR TIRES

ENTRY WAY STEPS AT FRONT
DOOR

COMPLETE DRIVERS SEAT



ODOMETER

INSIDE OF BUS, FRONT TO
BACK



DEKRA Services Inc.
Customer Service 770-257-0107

BUS

CLIENT

362 - Wells Fargo Equipment Management

INSP DATE

03/16/2021

FLEET NAME

VIN (LAST 8)

PO NUMBER

J5189192

INSPECTOR: 5932

INSPECTION ID

138050

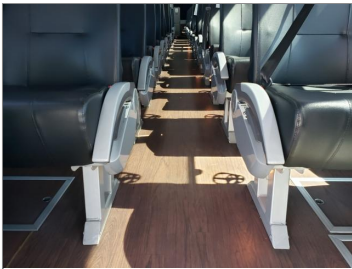

FLOOR OF BUS, FRONT TO
 BACK



INSIDE OF BUS, BACK TO
 FRONT

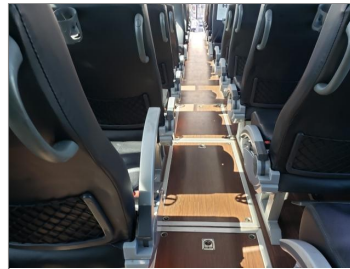

FLOOR OF BUS, BACK TO
 FRONT



INSIDE RESTROOM #1

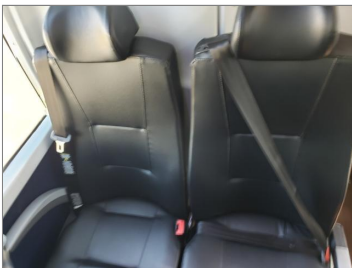

SEATS



LEFT STEER TIRE



RIGHT STEER TIRE



ENGINE COMPARTMENT

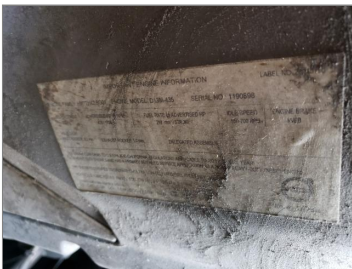

ENGINE FAMILY NUMBER



ENGINE COMPARTMENT
 RIGHT SIDE



ENGINE COMPARTMENT LEFT
 SIDE



INSIDE STORAGE
 COMPARTMENTS

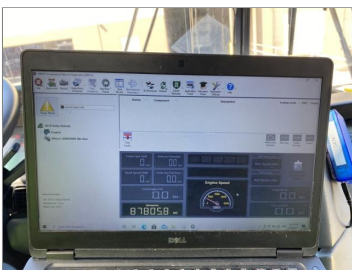

J PRO SCREEN



CUP HOLDERS



PLUG & USB PORT



ADDITIONAL 1



DEKRA Services Inc.
Customer Service 770-257-0107

BUS

CLIENT
362 - Wells Fargo Equipment Management

INSP DATE 03/16/2021	FLEET NAME	VIN (LAST 8) J5189192	PO NUMBER
-------------------------	------------	--------------------------	-----------

INSPECTOR: 5932
INSPECTION ID
138050



ADDITIONAL 2



ADDITIONAL 3



ADDITIONAL 4



ADDITIONAL 5



ADDITIONAL 6



ADDITIONAL 7



ADDITIONAL 8



ADDITIONAL 9



ADDITIONAL 10



ADDITIONAL 11



ADDITIONAL 12

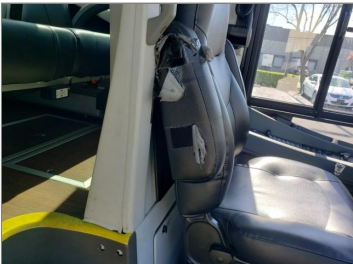

ADDITIONAL 13

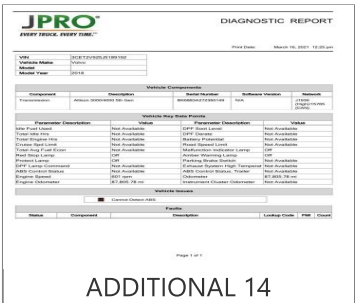

ADDITIONAL 14



ADDITIONAL 15



ADDITIONAL 16