



DEKRA Services Inc.
Customer Service 770-257-0107

BUS

INSPECTOR: 5932
 INSPECTION ID
 142713

INSP DATE | VIN (LAST 8) | PO NUMBER
 06/16/2021 | J3041591 |

Year: 2018 Make: VAN HOOL
 Model: TX45 VIN: YE2YC81B1J3041591

SPECIFICATION WORKSHEET

Interior Options	
Interior Color:	BLUE

Steering Options	
Power Steering?:	Yes

Engine Options A	
Eng Make:	DETROIT
Eng Model:	DD13
Eng Serial:	471941S0497022
Eng HP:	400
Cruise:	Yes
Clean air idle:	Yes

Overall Condition	
Overall Length:	45'
Overall Height:	149"
Overall Width:	102"

Engine Options B	
Odometer:	133440
Hub odometer:	NA
ECU HP:	525
ECU Miles:	131914
Eng Hours:	4827

Miscellaneous	
Seating Capacity:	58
Electronic Engine Controls:	Yes
Full Gauge Package:	Yes
Wraparound Dash:	Yes
Power Mirrors:	Yes
Tilt / Telescopic Steering Wheel:	Yes
AirRide Driver's Seat:	Yes
Restroom:	Yes
PA System:	Yes
Audio - Video System:	Yes
Number of Video Monitors:	5
Multi-Disc CD Changer:	No
Individual multi-Channel Audio System:	No
Global Positioning System:	Yes
In Motion Satellite TV System:	No
Road Viewing Monitor System:	Yes
Wheelchair Lift:	No
Underfloor Storage with Lift:	No
Parcel Rack Storage with Lift:	No
Traction Control:	Yes
Power Windshield Sun Visors:	Yes
Tour Guide Seat:	Yes
Other:	NA
Was Unit driven In ?:	Yes
Did Unit need to be jump started ?:	No
Was Unit towed in ?:	No
Did Unit start and run ?:	Yes
Unit Condition:	GOOD
If Unit is not driveable or will not start, Explain:	NA
Any extra options or features not listed on front page and any additional comments: NA	

Engine Options C	
Eng Brake:	JAKE
Fuel:	DIESEL
FT1 Capac (Gal):	231

Exterior Options A	
Air Horns:	SINGLE
Mirrors:	DUAL POWER
Exterior Color:	WHITE

Axle / Susp Options	
WheelBase (In):	315
Rear Ratio:	4.25
F Axle (lbs):	17,640
R Axle (lbs):	17,640
GVWR (lbs):	54,000
Suspension:	AIR RIDE
Tag Axle Capacity:	27,575
Rear Axle Model:	NA
Independent Front Suspension:	Yes
Full Coach Raise and Lowering Susp.:	Yes
Tag Axle Unloading System:	Yes
Front Susp. Kneeling System:	Yes

Transmission Options	
Trans Make:	ALLISON
Trans Model:	3000/4000 5TH GEN
Trans Speed:	6



DEKRA Services Inc.
Customer Service 770-257-0107

BUS

INSPECTOR: 5932
 INSPECTION ID
 142713











INSP DATE | VIN (LAST 8) | PO NUMBER
 06/16/2021 | J3041591 |

Brakes Options	
ABS:	NO
HYD:	NO
AIR:	NO
DISK:	NO
DRUM:	NO
Brake Plates:	FRONT N / REAR N

Brakes	
Drive Axle Brakes:	(1)
	(2)
	(3)
	(4)
	(5)

Tires [Front]	
Size:	315/80 R22.5
Wheels:	ALUMINUM
Detail:	

Tires [Rear]	
Size:	315/80 R22.5
Wheels:	ALUMINUM
Detail:	

	STEER AXLE	DRIVE AXLE #1	DRIVE AXLE #2
RIGHT	14 / 32nd HIGHWAY / V 	7 / 32nd LUG / V 	7 / 32nd LUG / V 
		8 / 32nd LUG / V 	/ 32nd / 
FRONT		7 / 32nd LUG / V 	/ 32nd / 
	LEFT	15 / 32nd HIGHWAY / V 	6 / 32nd LUG / V 
		10 / 32nd LUG / V 	

Brake Legend
BD = DRUM HAS MORE THAN 1/16 INCH LIP CL = CRACKED LINING LS = LEAKING SEAL(S)
Tire Legend
C = CUT D = DRY ROT F = FLAT M = MISMATCHED TIRES/CASING MA = MISMATCHED AXLES (FRONT vs. REAR) V = VIRGIN W = IRREGULAR WEAR R = RECAP: 1 = ONCE, 2 = TWICE, 3 = 3 TIMES
Tread Legend
H = HIGHWAY L = LUG



DEKRA Services Inc.
Customer Service 770-257-0107

BUS

INSPECTOR: 5932
INSPECTION ID
142713

INSP DATE | VIN (LAST 8) | PO NUMBER
06/16/2021 | J3041591 |

CONDITION REPORT

Engine Compartment Area		COMMENTS
Operational Test		COMMENTS
In Cab Inspection		COMMENTS
X	Windshield, Door & Any Other Glass	RIGHT WINDSHIELD CHIP
Outside Inspection		COMMENTS
Under Vehicle Inspection		COMMENTS
Tires/Wheels/Brakes		COMMENTS
X	Tires/Wheels	5 BAD TIRES

Additional Services	Requested	Status	Comments
---------------------	-----------	--------	----------



DEKRA Services Inc.
Customer Service 770-257-0107

BUS

INSPECTOR: 5932
INSPECTION ID
142713

INSP DATE | **VIN (LAST 8)** | **PO NUMBER**
06/16/2021 | J3041591 |

RECONDITIONING AND SUPPLEMENTAL ESTIMATE

ITEM	DESCRIPTION / COMMENTS
Windshield, Door & Any Other Glass	X RIGHT WINDSHIELD CHIP
Tires/Wheels	X 5 BAD TIRES

COMMENTS:
THE COACH WAS INSPECTED AT THE REPO LOT. THE UNIT WAS IN GOOD RUNNING CONDITION. THERE WAS ONE ACTIVR CODE AND DAMAGE TO THE RIGHT WINDSHIELD. THERE WERE FIVE BAD TIRES. TWENTY EIGHT PLUGS WITH USB PORTS.



DEKRA Services Inc.
Customer Service 770-257-0107

BUS

INSP DATE | VIN (LAST 8) | PO NUMBER
06/16/2021 | J3041591

INSPECTOR: 5932
INSPECTION ID
142713

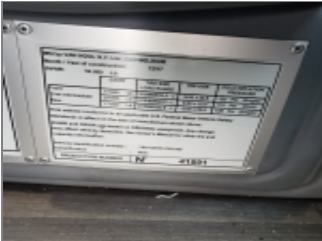

VIN



DASH W/ STEERING WHEEL



LEFT SIDE



FRONT LEFT CORNER



FRONT OF BUS



FRONT RIGHT CORNER



RIGHT SIDE



REAR RIGHT CORNER



RIGHT REAR TIRES



REAR OF BUS



REAR LEFT CORNER



LEFT REAR TIRES



ENTRY WAY STEPS AT FRONT
DOOR



COMPLETE DRIVERS SEAT



ODOMETER



INSIDE OF BUS, FRONT TO
BACK



DEKRA Services Inc.
Customer Service 770-257-0107

BUS

INSP DATE | VIN (LAST 8) | PO NUMBER
 06/16/2021 | J3041591 |

INSPECTOR: 5932
 INSPECTION ID
 142713



FLOOR OF BUS, FRONT TO BACK



INSIDE OF BUS, BACK TO FRONT



FLOOR OF BUS, BACK TO FRONT



INSIDE RESTROOM #1



SEATS



LEFT STEER TIRE



RIGHT STEER TIRE



ENGINE COMPARTMENT



ENGINE FAMILY NUMBER



ENGINE COMPARTMENT
 RIGHT SIDE



ENGINE COMPARTMENT LEFT
 SIDE



INSIDE STORAGE
 COMPARTMENTS

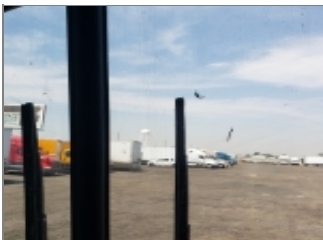

ADDITIONAL 1



ADDITIONAL 2



ADDITIONAL 3



ADDITIONAL 4



DEKRA Services Inc.
Customer Service 770-257-0107

BUS

INSP DATE | VIN (LAST 8) | PO NUMBER
06/16/2021 | J3041591 |

INSPECTOR: 5932
INSPECTION ID
142713



ADDITIONAL 5



ADDITIONAL 6



ADDITIONAL 7

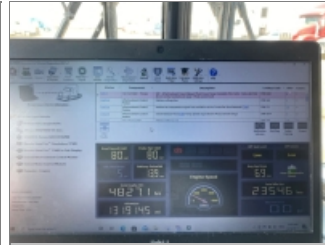

J PRO 1



J PRO 2