



DEKRA Services Inc.
Customer Service 770-257-0107

BUS

CLIENT

362 - Wells Fargo Equipment Management

INSP DATE

09/29/2020

FLEET NAME

H3-45

VIN (LAST 8)

GC713373

PO NUMBER

INSPECTOR: 5663

INSPECTION ID

126958

Year	2016	Make	PREVOST
Model	H3-45	VIN	2PCH33499GC713373

SPECIFICATION WORKSHEET

Interior Options

Interior Color:	GREY BLUE
-----------------	-----------

Steering Options

Power Steering?:	Yes
------------------	-----

Engine Options A

Eng Make:	VOLVO
Eng Model:	D13
Eng Serial:	1145634
Eng HP:	550
Cruise:	Yes
Clean air idle:	Yes

Overall Condition

Overall Length:	45
Overall Height:	149
Overall Width:	102

Engine Options B

Odometer:	568496
Hub odometer:	
ECU HP:	
ECU Miles:	568523
Eng Hours:	18145

Miscellaneous

Seating Capacity:	56
Electronic Engine Controls:	Yes
Full Gauge Package:	Yes
Wraparound Dash:	Yes
Power Mirrors:	Yes
Tilt / Telescopic Steering Wheel:	Yes
AirRide Driver's Seat:	Yes
Restroom:	Yes
PA System:	Yes
Audio - Video System:	Yes
Number of Video Monitors:	6
Multi-Disc CD Changer:	Yes
Individual multi-Channel Audio System:	No
Global Positioning System:	No
In Motion Satellite TV System:	No
Road Viewing Monitor System:	No
Wheelchair Lift:	No
Underfloor Storage with Lift:	Yes
Parcel Rack Storage with Lift:	No
Traction Control:	Yes
Power Windshield Sun Visors:	Yes
Tour Guide Seat:	No
Other:	
Was Unit driven In ?:	Yes
Did Unit need to be jump started ?:	No
Was Unit towed in ?:	No
Did Unit start and run ?:	Yes

Engine Options C

Eng Brake:	JAKE
Fuel:	DIESEL
FT1 Capac (Gal):	NO TAG

Exterior Options A

Air Horns:	SINGLE
Mirrors:	HEATED DUAL POWER
Exterior Color:	WHITE RED

Axle / Susp Options

WheelBase (In):	316
Rear Ratio:	COULD NOT SEE TAG
F Axle (lbs):	16500
R Axle (lbs):	22500
GVWR (lbs):	53000
Suspension:	AIR RIDE
Tag Axle Capacity:	14000
Rear Axle Model:	COULD NOT SEE TAG
Independent Front Suspension:	Yes
Full Coach Raise and Lowering Susp.:	Yes
Tag Axle Unloading System:	Yes
Front Susp. Kneeling System:	Yes

Transmission Options

Trans Make:	ALLISON
Trans Model:	B500
Trans Speed:	6

If Unit is not driveable or will not start, Explain:

Any extra options or features not listed on front page and any additional comments:



DEKRA Services Inc.
Customer Service 770-257-0107

BUS

CLIENT

362 - Wells Fargo Equipment Management

INSP DATE

09/29/2020

FLEET NAME

VIN (LAST 8)

PO NUMBER

GC713373

INSPECTOR: 5663

INSPECTION ID

126958

Brakes Options

ABS:	YES
HYD:	NO
AIR:	YES
DISK:	YES
DRUM:	NO
Brake Plates:	FRONT N / REAR N

Brakes











Steer Axle Brakes:	50%	50%	(1)
Drive Axle Brakes:	50%	50%	(2)
	50%	50%	(3)
			(4)
			(5)
			(6)

Tires [Front]

Size:	315/80 R22.5
Wheels:	ALUMINUM
Detail:	HANCOOK

Tires [Rear]

Size:	315/80 R22.5
Wheels:	ALUMINUM
Detail:	HANCOOK

	STEER AXLE	DRIVE AXLE #1	DRIVE AXLE #2
		6 / 32nd HIGHWAY / V	16 / 32nd HIGHWAY / V
RIGHT	15 / 32nd HIGHWAY / V 	 	 
FRONT		5 / 32nd HIGHWAY / V	/ 32nd /
		8 / 32nd HIGHWAY / V	/ 32nd /
LEFT	 15 / 32nd HIGHWAY / V	 	 
		8 / 32nd HIGHWAY / V	17 / 32nd HIGHWAY / V

Brake Legend

BD = DRUM HAS MORE THAN 1/16 INCH LIP
CL = CRACKED LINING
LS = LEAKING SEAL(S)

Tire Legend

C = CUT D = DRY ROT F = FLAT
M = MISMATCHED TIRES/CASING
MA = MISMATCHED AXLES (FRONT vs.
REAR)
V = VIRGIN W = IRREGULAR WEAR
R = RECAP: 1 = ONCE, 2 = TWICE, 3 = 3 TIMES

Tread Legend

H = HIGHWAY L = LUG



DEKRA Services Inc.
Customer Service 770-257-0107

BUS

CLIENT

362 - Wells Fargo Equipment Management

INSP DATE

09/29/2020

FLEET NAME

VIN (LAST 8)

PO NUMBER

GC713373

INSPECTOR: 5663

INSPECTION ID

126958

CONDITION REPORT

Engine Compartment Area		COMMENTS
X	Hose Condition	COOLANT LEAK ON LEFT SIDE OF ENGINE
X	Coolant Level	LOW
X	Exhaust & Intake Systems	COOLANT SMELL AND WHITE SMOKE OUT OF EXHAUST
Operational Test		COMMENTS
In Cab Inspection		COMMENTS
X	Windshield, Door & Any Other Glass	WINDSHIELD CHIPPED ON DRIVER SIDE
Outside Inspection		COMMENTS
X	Paint Condition & Physical Damage	DAMGED ON BOTH SIDES
Under Vehicle Inspection		COMMENTS
X	Air Leaks	AIR LEAK IN LEFT FRONT STORAGE COMPARTMENT IN FRONT OF STEER AXLE
Tires/Wheels/Brakes		COMMENTS
X	Tires/Wheels	ALL 4 DRIVE TIRES BELOW 10/32NDS
X	Brakes	COULD NOT FULLY CHECK BRAKES COULD NOT GET UNDER BUS

Additional Services	Requested	Status	Comments
---------------------	-----------	--------	----------



DEKRA Services Inc.
Customer Service 770-257-0107

BUS

CLIENT

362 - Wells Fargo Equipment Management

INSP DATE

09/29/2020

FLEET NAME

VIN (LAST 8)

GC713373

PO NUMBER

INSPECTOR: 5663

INSPECTION ID

126958

RECONDITIONING AND SUPPLEMENTAL ESTIMATE

ITEM	DESCRIPTION / COMMENTS
Hose Condition	X COOLANT LEAK ON LEFT SIDE OF ENGINE
Coolant Level	X LOW
Exhaust & Intake Systems	X COOLANT SMELL AND WHITE SMOKE OUT OF EXHAUST
Windshield, Door & Any Other Glass	X WINDSHIELD CHIPPED ON DRIVER SIDE
Paint Condition & Physical Damage	X DAMGED ON BOTH SIDES
Air Leaks	X AIR LEAK IN LEFT FRONT STORAGE COMPARTMENT IN FRONT OF STEER AXLE
Tires/Wheels	X ALL 4 DRIVE TIRES BELOW 10/32NDS
Brakes	X COULD NOT FULLY CHECK BRAKES COULD NOT GET UNDER BUS
DECAL	REMOVE
ACTIVE AND INACTIVE CODES	PRESENT

COMMENTS:



DEKRA Services Inc.
Customer Service 770-257-0107

BUS

CLIENT

362 - Wells Fargo Equipment Management

INSP DATE

09/29/2020

FLEET NAME

GC713373

VIN (LAST 8)

GC713373

PO NUMBER

INSPECTOR: 5663

INSPECTION ID

126958

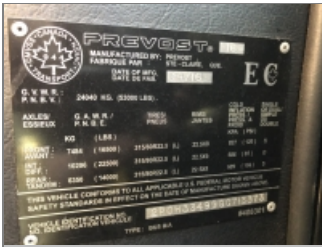

VIN



LEFT SIDE



FRONT LEFT CORNER



FRONT OF BUS



FRONT RIGHT CORNER



RIGHT SIDE



REAR RIGHT CORNER



RIGHT REAR TIRES



REAR OF BUS



REAR LEFT CORNER



LEFT REAR TIRES



ENTRY WAY STEPS AT FRONT
DOOR



COMPLETE DRIVERS SEAT



ODOMETER



INSIDE OF BUS, FRONT TO
BACK

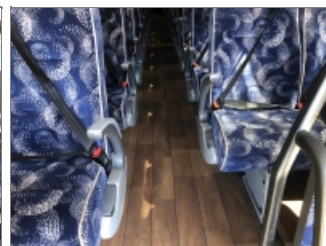

FLOOR OF BUS, FRONT TO
BACK



DEKRA Services Inc.
Customer Service 770-257-0107

BUS

CLIENT

362 - Wells Fargo Equipment Management

INSP DATE

09/29/2020

FLEET NAME

VIN (LAST 8)

PO NUMBER

GC713373

INSPECTOR: 5663

INSPECTION ID

126958



INSIDE OF BUS, BACK TO
FRONT



FLOOR OF BUS, BACK TO
FRONT



INSIDE RESTROOM #1

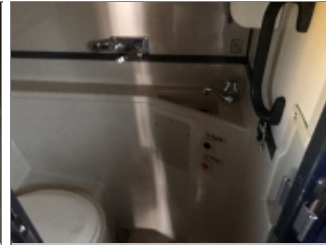

INSIDE RESTROOM #2



SEATS

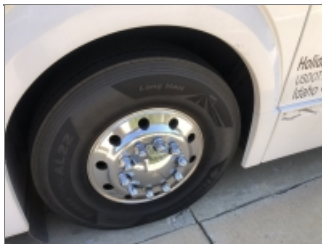

LEFT STEER TIRE



RIGHT STEER TIRE

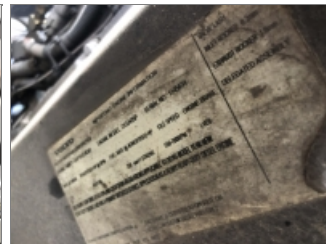

ENGINE FAMILY NUMBER



ENGINE COMPARTMENT
RIGHT SIDE



ENGINE COMPARTMENT LEFT
SIDE



INSIDE STORAGE
COMPARTMENTS

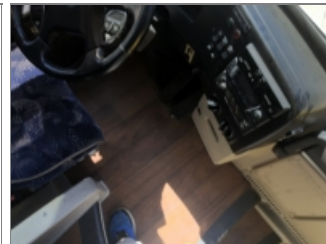

ADDITIONAL 1



ADDITIONAL 2



ADDITIONAL 3



ADDITIONAL 4



ADDITIONAL 5



DEKRA Services Inc.
Customer Service 770-257-0107

BUS

CLIENT

362 - Wells Fargo Equipment Management

INSP DATE

09/29/2020

FLEET NAME

VIN (LAST 8)

PO NUMBER

GC713373

INSPECTOR: 5663

INSPECTION ID

126958



ADDITIONAL 6



ADDITIONAL 7



ADDITIONAL 8



ADDITIONAL 9



ADDITIONAL 10



ADDITIONAL 11



ADDITIONAL 12



ADDITIONAL 13



ADDITIONAL 14



ADDITIONAL 15



ADDITIONAL 16



ADDITIONAL 17



ADDITIONAL 18



ADDITIONAL 19



ADDITIONAL 20



ADDITIONAL 21



DEKRA Services Inc.
Customer Service 770-257-0107

BUS

CLIENT

362 - Wells Fargo Equipment Management

INSP DATE

09/29/2020

FLEET NAME

VIN (LAST 8)

GC713373

PO NUMBER

INSPECTOR: 5663

INSPECTION ID

126958



ADDITIONAL 22



ADDITIONAL 23



ADDITIONAL 24



ADDITIONAL 25



ADDITIONAL 26



ADDITIONAL 27



ADDITIONAL 28



ADDITIONAL 29



ADDITIONAL 30



ADDITIONAL 31

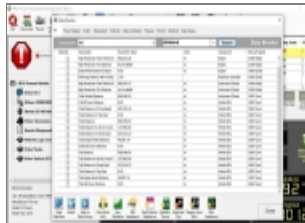

ADDITIONAL 32