



**DEKRA Services Inc.**  
**Customer Service 770-257-0107**

## BUS

### CLIENT

362 - Wells Fargo Equipment Management

INSP DATE	FLEET NAME	VIN (LAST 8)	PO NUMBER
12/14/2020		D2047936	

INSPECTOR: 5932

INSPECTION ID

134034

Year	2013	Make	VAN HOOL
Model	C2045	VIN	YE2CC1A81D2047936

### SPECIFICATION WORKSHEET

<b>Interior Options</b> Interior Color: BLUE	<b>Steering Options</b> Power Steering?: Yes
---	---

<b>Engine Options A</b> Eng Make: DETROIT Eng Model: DD13 Eng Serial: 471917S0120557 Eng HP: 277 Cruise: Yes Clean air idle: Yes	<b>Overall Condition</b> Overall Length: 45' Overall Height: 11' Overall Width: 102"   
--	---

<b>Engine Options B</b> Odometer: 480177 Hub odometer: NA ECU HP: 500 ECU Miles: 477996 Eng Hours: 18070	<b>Miscellaneous</b> Seating Capacity: 57 Electronic Engine Controls: Yes Full Gauge Package: Yes Wraparound Dash: Yes Power Mirrors: Yes Tilt / Telescopic Steering Wheel: Yes AirRide Driver's Seat: Yes Restroom: Yes PA System: Yes Audio - Video System: Yes Number of Video Monitors: 4 Multi-Disc CD Changer: Yes Individual multi-Channel Audio System: No Global Positioning System: Yes In Motion Satellite TV System: No Road Viewing Monitor System: Yes Wheelchair Lift: No Underfloor Storage with Lift: No Parcel Rack Storage with Lift: No Traction Control: Yes Power Windshield Sun Visors: Yes Tour Guide Seat: No Other: NA Was Unit driven In?: Yes Did Unit need to be jump started?: No Was Unit towed in?: No Did Unit start and run?: Yes Unit Condition: POOR If Unit is not driveable or will not start, Explain: NA Any extra options or features not listed on front page and any additional comments: NA
---	---

<b>Engine Options C</b> Eng Brake: JAKE Fuel: DIESEL FT1 Capac (Gal): 216
--

<b>Exterior Options A</b> Air Horns: NONE Mirrors: DUAL POWER Exterior Color: WHITE
--

<b>Axle / Susp Options</b> WheelBase (In): 25 4.5 Rear Ratio: 3.07 F Axle (lbs): 16,500 R Axle (lbs): 15,000 GVWR (lbs): 50,000 Suspension: AIR RIDE Tag Axle Capacity: 24,200 Rear Axle Model: NA Independent Front Suspension: Yes Full Coach Raise and Lowering Susp.: Yes Tag Axle Unloading System: Yes Front Susp. Kneeling System: Yes
---

<b>Transmission Options</b> Trans Make: ALLISON Trans Model: B500 Trans Speed: 6
---



DEKRA Services Inc.  
Customer Service 770-257-0107

## BUS

CLIENT

362 - Wells Fargo Equipment Management

INSP DATE

12/14/2020

FLEET NAME

VIN (LAST 8)

PO NUMBER

D2047936

INSPECTOR: 5932

INSPECTION ID

134034

### Brakes Options

ABS:	YES
HYD:	NO
AIR:	YES
DISK:	YES
DRUM:	NO
Brake Plates:	FRONT N / REAR N

### Brakes











Steer Axle Brakes:	50%	50%	(1)
Drive Axle Brakes:	50%	50%	(2)
	50%	50%	(3)
			(4)
			(5)
			(6)

### Tires [Front]

Size:	315/80 R22.5
Wheels:	ALUMINUM
Detail:	

### Tires [Rear]

Size:	315/80 R22.5
Wheels:	ALUMINUM
Detail:	

	STEER AXLE	DRIVE AXLE #1	DRIVE AXLE #2
		6 / 32nd LUG / R1	15 / 32nd LUG / R1
RIGHT	12 / 32nd HIGHWAY / V 	 	 
FRONT		7 / 32nd LUG / R1	/ 32nd /
		6 / 32nd LUG / R1	/ 32nd /
LEFT	 13 / 32nd HIGHWAY / V	 	 
		8 / 32nd LUG / R1	4 / 32nd LUG / R1

### Brake Legend

BD = DRUM HAS MORE THAN 1/16 INCH LIP  
CL = CRACKED LINING  
LS = LEAKING SEAL(S)

### Tire Legend

C = CUT D = DRY ROT F = FLAT  
M = MISMATCHED TIRES/CASING  
MA = MISMATCHED AXLES (FRONT vs.  
REAR)  
V = VIRGIN W = IRREGULAR WEAR  
R = RECAP: 1 = ONCE, 2 = TWICE, 3 = 3 TIMES

### Tread Legend

H = HIGHWAY L = LUG



**DEKRA Services Inc.**  
**Customer Service 770-257-0107**

**BUS**

CLIENT

362 - Wells Fargo Equipment Management

INSP DATE

12/14/2020

FLEET NAME

VIN (LAST 8)

PO NUMBER

D2047936

INSPECTOR: 5932

INSPECTION ID

134034

CONDITION REPORT

Engine Compartment Area		COMMENTS
Operational Test		COMMENTS
In Cab Inspection		COMMENTS
X	Windshield, Door & Any Other Glass	ENTRY DOOR GLASS DAMAGED
Outside Inspection		COMMENTS
X	Paint Condition & Physical Damage	BODY DAMAGE
X	Lights and Reflectors	RIGHT HEADLAMP DAMAGED
Under Vehicle Inspection		COMMENTS
Tires/Wheels/Brakes		COMMENTS
X	Tires/Wheels	5 BAD TIRES

Additional Services	Requested	Status	Comments
---------------------	-----------	--------	----------



**DEKRA Services Inc.**  
**Customer Service 770-257-0107**

**BUS**

**CLIENT**

362 - Wells Fargo Equipment Management

**INSP DATE**

12/14/2020

**FLEET NAME**

**VIN (LAST 8)**

D2047936

**PO NUMBER**

**INSPECTOR: 5932**

**INSPECTION ID**

134034

**RECONDITIONING AND SUPPLEMENTAL ESTIMATE**

ITEM	DESCRIPTION / COMMENTS	PART COST (\$)	LABOR
Windshield, Door & Any Other Glass	X   ENTRY DOOR GLASS DAMAGED	250	100
Paint Condition & Physical Damage	X   BODY DAMAGE	0	0
Lights and Reflectors	X   RIGHT HEADLAMP DAMAGED	300	50
Tires/Wheels	X   5 BAD TIRES	1500	500
FRONT BUMPER	DAMAGED	0	500
LEFT HEADLAMP BEZEL	DAMAGED	0	200
RIGHT SIDE FRONT PANEL	DAMAGED	0	300
RIGHT FENDER	DAMAGED	0	300
RIGHT SIDE # 1 CARGO DOOR & MLDG	DAMAGED	0	500
RIGHT SIDE # 2 CARGO DOOR	DAMAGED	0	400
RIGHT SIDE # 3 CARGO DOOR	DAMAGED	0	500
RIGHT SIDE # 4 CARGO DOOR	DAMAGED	0	700
RIGHT SIDE # 5 CARGO DOOR	DAMAGED	0	600
RIGHT SIDE WHEELHOUSE	DAMAGED	0	1000
RIGHT SIDE PANEL	DAMAGED	0	500
STRIPE TAPE	DAMAGED	0	300
RIGHT SIDE ENGINE DOOR MLDG	DAMAGED	0	300
LEFT SIDE #1 #2 # 3 CARGO DOOR MLDGS	DAMAGED	0	600
LEFT SIDE FRONT CORNER PANEL	DAMAGED	0	500
LEFT SIDE VENT DOOR	DAMAGED	0	400
LEFT SIDE CENTER PANEL MLDG	DAMAGED	0	200
LEFT SIDE REAR WHEELHOUSE	DAMAGED	0	500
LEFT SIDE ENGINE DOOR MLDG	DAMAGED	0	300
LEFT SIDE REAR CORNER PANEL	DAMAGED	0	600
REAR BUMPER	DAMAGED	0	500
TOILET SEAL	DAMAGED	0	200
TOTAL ESTIMATE		2050	10550
TOTAL (PARTS + LABOR)			12600

**COMMENTS:**

THE BUS WAS INSPECTED AT TCS IN THE CITY OF ORANGE. THE BUS WAS IN GOOD RUNNING CONDITION. THERE WAS DAMAGE TO THE FRONT, RIGHT AND LEFT SIDE EXTERIOR, FRONT AND REAR BUMPERS. THERE WAS ALSO FIVE BAD TIRES.



**DEKRA Services Inc.**  
**Customer Service 770-257-0107**

## BUS

CLIENT

362 - Wells Fargo Equipment Management

INSP DATE

12/14/2020

FLEET NAME

VIN (LAST 8)

PO NUMBER

D2047936

INSPECTOR: 5932

INSPECTION ID

134034



VIN



DASH W/ STEERING WHEEL



LEFT SIDE



FRONT LEFT CORNER



FRONT OF BUS



FRONT RIGHT CORNER



RIGHT SIDE



REAR RIGHT CORNER

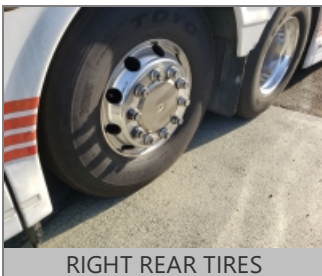

RIGHT REAR TIRES



REAR OF BUS

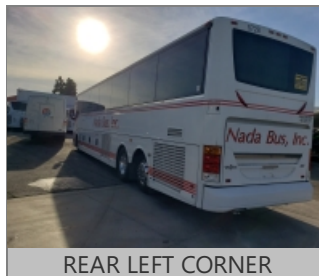

REAR LEFT CORNER

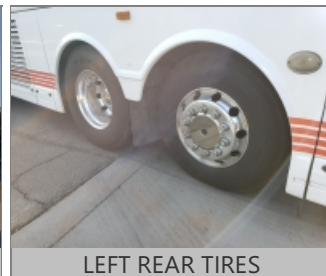

LEFT REAR TIRES



ENTRY WAY STEPS AT FRONT  
DOOR



COMPLETE DRIVERS SEAT



ODOMETER



INSIDE OF BUS, FRONT TO  
BACK





DEKRA Services Inc.  
Customer Service 770-257-0107

## BUS

CLIENT

362 - Wells Fargo Equipment Management

INSP DATE

12/14/2020

FLEET NAME

VIN (LAST 8)

PO NUMBER

D2047936

INSPECTOR: 5932

INSPECTION ID

134034

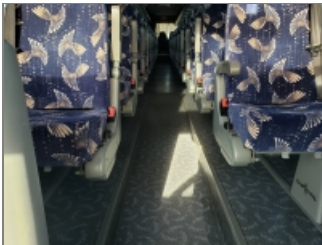

FLOOR OF BUS, FRONT TO  
BACK



INSIDE OF BUS, BACK TO  
FRONT

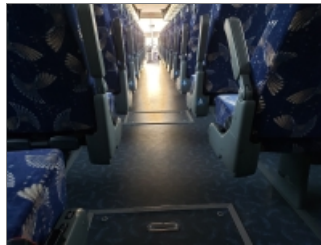

FLOOR OF BUS, BACK TO  
FRONT



INSIDE RESTROOM #1



SEATS



LEFT STEER TIRE



RIGHT STEER TIRE



ENGINE COMPARTMENT



ENGINE FAMILY NUMBER



ENGINE COMPARTMENT  
RIGHT SIDE



ENGINE COMPARTMENT LEFT  
SIDE



INSIDE STORAGE  
COMPARTMENTS

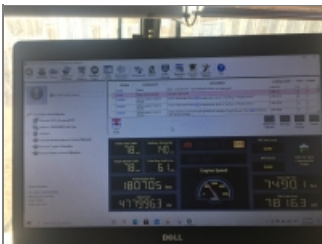

J PRO SCREEN

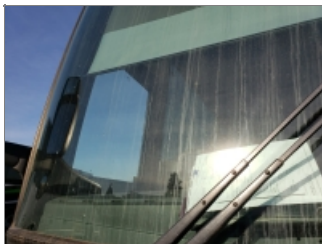

ADDITIONAL 1



ADDITIONAL 2



ADDITIONAL 3



DEKRA Services Inc.  
Customer Service 770-257-0107

# **BUS**

CLIENT

362 - Wells Fargo Equipment Management

INSP DATE

12/14/2020

FLEET NAME

VIN (LAST 8)

PO NUMBER

D2047936

INSPECTOR: 5932

INSPECTION ID

134034



ADDITIONAL 4



ADDITIONAL 5



ADDITIONAL 6



ADDITIONAL 7



ADDITIONAL 8



ADDITIONAL 9



ADDITIONAL 10



ADDITIONAL 11



ADDITIONAL 12



ADDITIONAL 13



ADDITIONAL 14



ADDITIONAL 15



ADDITIONAL 16



ADDITIONAL 17



ADDITIONAL 18



ADDITIONAL 19



DEKRA Services Inc.  
Customer Service 770-257-0107

## BUS

CLIENT

362 - Wells Fargo Equipment Management

INSP DATE

12/14/2020

FLEET NAME

VIN (LAST 8)

D2047936

PO NUMBER

INSPECTOR: 5932

INSPECTION ID

134034



ADDITIONAL 20



ADDITIONAL 21



ADDITIONAL 22



ADDITIONAL 23



ADDITIONAL 24



ADDITIONAL 25



ADDITIONAL 26