



**DEKRA Services Inc.**  
**Customer Service 770-257-0107**

**BUS**

INSPECTOR: 5932  
 INSPECTION ID  
 134033

INSP DATE | VIN (LAST 8) | PO NUMBER  
 12/14/2020 | H3049652 |

Year: 2017 Make: VAN HOOL  
 Model: CX35 VIN: YE2XB83B5H3049652

SPECIFICATION WORKSHEET

<b>Interior Options</b>	
Interior Color:	GREY

<b>Steering Options</b>	
Power Steering?:	Yes

<b>Engine Options A</b>	
Eng Make:	CUMMINS
Eng Model:	ISL
Eng Serial:	74036077
Eng HP:	350
Cruise:	Yes
Clean air idle:	Yes

<b>Overall Condition</b>	
Overall Length:	35'
Overall Height:	11'
Overall Width:	102"

<b>Engine Options B</b>	
Odometer:	77031
Hub odometer:	NA
ECU HP:	500
ECU Miles:	77033
Eng Hours:	4375

<b>Miscellaneous</b>	
Seating Capacity:	40
Electronic Engine Controls:	Yes
Full Gauge Package:	Yes
Wraparound Dash:	Yes
Power Mirrors:	Yes
Tilt / Telescopic Steering Wheel:	Yes
AirRide Driver's Seat:	Yes
Restroom:	Yes
PA System:	Yes
Audio - Video System:	Yes
Number of Video Monitors:	4
Multi-Disc CD Changer:	Yes
Individual multi-Channel Audio System:	No
Global Positioning System:	Yes
In Motion Satellite TV System:	No
Road Viewing Monitor System:	Yes
Wheelchair Lift:	No
Underfloor Storage with Lift:	No
Parcel Rack Storage with Lift:	No
Traction Control:	Yes
Power Windshield Sun Visors:	Yes
Tour Guide Seat:	No
Other:	NA
Was Unit driven In ?:	Yes
Did Unit need to be jump started ?:	No
Was Unit towed in ?:	No
Did Unit start and run ?:	Yes
Unit Condition:	GOOD
If Unit is not driveable or will not start, Explain:	NA
Any extra options or features not listed on front page and any additional comments: NA	

<b>Engine Options C</b>	
Eng Brake:	JAKE
Fuel:	DIESEL
FT1 Capac (Gal):	175

<b>Exterior Options A</b>	
Air Horns:	NONE
Mirrors:	DUAL POWER
Exterior Color:	GREY

<b>Axle / Susp Options</b>	
WheelBase (In):	18'8"
Rear Ratio:	4.10
F Axle (lbs):	15,600
R Axle (lbs):	27,500
GVWR (lbs):	41,900
Suspension:	AIR RIDE
Tag Axle Capacity:	NA
Rear Axle Model:	NA
Independent Front Suspension:	Yes
Full Coach Raise and Lowering Susp.:	Yes
Tag Axle Unloading System:	No
Front Susp. Kneeling System:	Yes

<b>Transmission Options</b>	
Trans Make:	ALLISON
Trans Model:	B500
Trans Speed:	6



**DEKRA Services Inc.**  
**Customer Service 770-257-0107**

**BUS**

INSPECTOR: 5932  
 INSPECTION ID  
 134033







INSP DATE | VIN (LAST 8) | PO NUMBER  
 12/14/2020 | H3049652 |

Brakes Options	
ABS:	YES
HYD:	NO
AIR:	YES
DISK:	YES
DRUM:	NO
Brake Plates:	FRONT N / REAR N

Brakes			
Steer Axle Brakes:	60%	60%	(1)
Drive Axle Brakes:	60%	60%	(2)
			(3)
			(4)
			(5)
			(6)

Tires [Front]	
Size:	315/80 R22.5
Wheels:	ALUMINUM
Detail:	

Tires [Rear]	
Size:	315/80 R22.5
Wheels:	ALUMINUM
Detail:	

	STEER AXLE	DRIVE AXLE #1
RIGHT	16 / 32nd HIGHWAY / V 	4 / 32nd LUG / R1 
FRONT		7 / 32nd LUG / R1 
LEFT	14 / 32nd HIGHWAY / V 	5 / 32nd LUG / R1 
		7 / 32nd LUG / R1 

Brake Legend
BD = DRUM HAS MORE THAN 1/16 INCH LIP CL = CRACKED LINING LS = LEAKING SEAL(S)
Tire Legend
C = CUT D = DRY ROT F = FLAT M = MISMATCHED TIRES/CASING MA = MISMATCHED AXLES (FRONT vs. REAR) V = VIRGIN W = IRREGULAR WEAR R = RECAP: 1 = ONCE, 2 = TWICE, 3 = 3 TIMES
Tread Legend
H = HIGHWAY L = LUG



**DEKRA Services Inc.**  
**Customer Service 770-257-0107**

**BUS**

**INSPECTOR: 5932**  
**INSPECTION ID**  
**134033**

INSP DATE	VIN (LAST 8)	PO NUMBER
12/14/2020	H3049652	

CONDITION REPORT

Engine Compartment Area		COMMENTS
Operational Test		COMMENTS
In Cab Inspection		COMMENTS
Outside Inspection		COMMENTS
X	Paint Condition & Physical Damage	BODY DAMAGE
Under Vehicle Inspection		COMMENTS
Tires/Wheels/Brakes		COMMENTS
X	Tires/Wheels	4 BAD TIRES

Additional Services	Requested	Status	Comments
---------------------	-----------	--------	----------



**DEKRA Services Inc.**  
**Customer Service 770-257-0107**

**BUS**

**INSPECTOR: 5932**  
**INSPECTION ID**  
**134033**

**INSP DATE** | **VIN (LAST 8)** | **PO NUMBER**  
12/14/2020 | H3049652 |

RECONDITIONING AND SUPPLEMENTAL ESTIMATE

ITEM	DESCRIPTION / COMMENTS
Tires/Wheels	X   4 BAD TIRES
Paint Condition & Physical Damage	X   BODY DAMAGE
RIGHT SIDE PANEL	DAMAGED
RIGHT SIDE CARGO DOOR	DAMAGED

**COMMENTS:**  
THE BUS WAS INSPECTED AT TCS IN THE CITY OF ORANGE. THE UNIT WAS IN GOOD RUNNING CONDITION. THERE WAS DAMAGE TO THE RIGHT SIDE PANEL, CARGO DOOR AND FOUR BAD TIRES.



**DEKRA Services Inc.**  
**Customer Service 770-257-0107**

**BUS**

**INSPECTOR: 5932**  
**INSPECTION ID**  
**134033**

**INSP DATE** | **VIN (LAST 8)** | **PO NUMBER**  
 12/14/2020 | H3049652 |

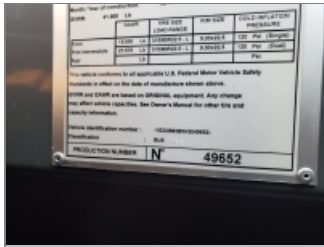

VIN



DASH W/ STEERING WHEEL



LEFT SIDE



FRONT LEFT CORNER



FRONT OF BUS



FRONT RIGHT CORNER



RIGHT SIDE



REAR RIGHT CORNER



RIGHT REAR TIRES



REAR OF BUS



REAR LEFT CORNER



LEFT REAR TIRES

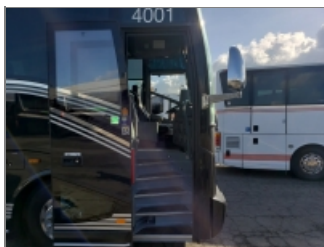

ENTRY WAY STEPS AT FRONT DOOR



COMPLETE DRIVERS SEAT

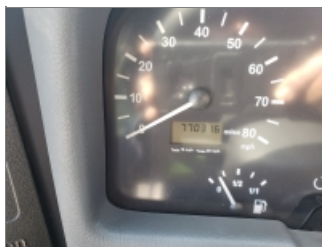

ODOMETER



INSIDE OF BUS, FRONT TO BACK





**DEKRA Services Inc.**  
**Customer Service 770-257-0107**

**BUS**

INSP DATE | VIN (LAST 8) | PO NUMBER  
 12/14/2020 | H3049652 |

INSPECTOR: 5932  
 INSPECTION ID  
 134033



FLOOR OF BUS, FRONT TO BACK



INSIDE OF BUS, BACK TO FRONT



FLOOR OF BUS, BACK TO FRONT



INSIDE RESTROOM #1



SEATS



LEFT STEER TIRE



RIGHT STEER TIRE



ENGINE COMPARTMENT



ENGINE FAMILY NUMBER

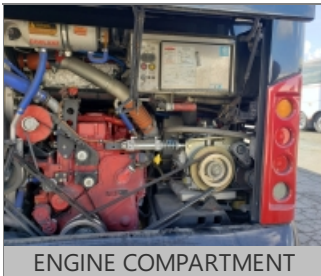

ENGINE COMPARTMENT  
 RIGHT SIDE



ENGINE COMPARTMENT LEFT  
 SIDE



INSIDE STORAGE  
 COMPARTMENTS



J PRO SCREEN



ADDITIONAL 1



ADDITIONAL 2



ADDITIONAL 3



DEKRA Services Inc.  
Customer Service 770-257-0107

**BUS**

INSP DATE | VIN (LAST 8) | PO NUMBER  
12/14/2020 | H3049652 |

INSPECTOR: 5932  
INSPECTION ID  
134033



ADDITIONAL 4



ADDITIONAL 5



ADDITIONAL 6