



DEKRA Services Inc.
Customer Service 770-257-0107

BUS

CLIENT

362 - Wells Fargo Equipment Management

INSP DATE	FLEET NAME	VIN (LAST 8)	PO NUMBER
10/19/2020		JDHN8592	

INSPECTOR: 5932

INSPECTION ID

128980

Year	2018	Make	GRECH MOTORS
Model	GM40	VIN	3ALACXFC6JDHN8592

SPECIFICATION WORKSHEET

Interior Options	
Interior Color:	BLACK

Steering Options	
Power Steering?:	Yes

Engine Options A	
Eng Make:	CUMMINS
Eng Model:	ISB
Eng Serial:	74089105
Eng HP:	350
Cruise:	Yes
Clean air idle:	Yes

Overall Condition	
Overall Length:	35'
Overall Height:	10'6"
Overall Width:	102"

Engine Options B	
Odometer:	144639
Hub odometer:	NA
ECU HP:	450
ECU Miles:	144646
Eng Hours:	4199

Miscellaneous	
Seating Capacity:	37
Electronic Engine Controls:	Yes
Full Gauge Package:	Yes
Wraparound Dash:	Yes
Power Mirrors:	Yes
Tilt / Telescopic Steering Wheel:	Yes
AirRide Driver's Seat:	Yes
Restroom:	No
PA System:	Yes
Audio - Video System:	Yes
Number of Video Monitors:	5
Multi-Disc CD Changer:	Yes
Individual multi-Channel Audio System:	No
Global Positioning System:	Yes
In Motion Satellite TV System:	No
Road Viewing Monitor System:	Yes
Wheelchair Lift:	No
Underfloor Storage with Lift:	No
Parcel Rack Storage with Lift:	No
Traction Control:	Yes
Power Windshield Sun Visors:	Yes
Tour Guide Seat:	No
Other:	NA
Was Unit driven In ?:	Yes
Did Unit need to be jump started ?:	No
Was Unit towed in ?:	No
Did Unit start and run ?:	Yes
Unit Condition:	GOOD
If Unit is not driveable or will not start, Explain:	NA
Any extra options or features not listed on front page and any additional comments:	NA

Engine Options C	
Eng Brake:	JAKE
Fuel:	DIESEL
FT1 Capac (Gal):	2 @ 50 GALS

Exterior Options A	
Air Horns:	NONE
Mirrors:	DUAL POWER
Exterior Color:	BLACK

Axle / Susp Options	
WheelBase (In):	291
Rear Ratio:	4.56
F Axle (lbs):	12,000
R Axle (lbs):	17,500
GVWR (lbs):	29,500
Suspension:	AIR RIDE
Tag Axle Capacity:	NA
Rear Axle Model:	NA
Independent Front Suspension:	Yes
Full Coach Raise and Lowering Susp.:	No
Tag Axle Unloading System:	No
Front Susp. Kneeling System:	No

Transmission Options	
Trans Make:	ALLISON
Trans Model:	2500
Trans Speed:	9



DEKRA Services Inc.
Customer Service 770-257-0107

BUS

CLIENT
 362 - Wells Fargo Equipment Management
 INSP DATE | FLEET NAME | VIN (LAST 8) | PO NUMBER
 10/19/2020 | | JDHN8592 |







INSPECTOR: 5932
 INSPECTION ID
 128980

Brakes Options	
ABS:	YES
HYD:	NO
AIR:	YES
DISK:	YES
DRUM:	NO
Brake Plates:	FRONT N / REAR N

Brakes			
Steer Axle Brakes:	60%	60%	(1)
Drive Axle Brakes:	60%	60%	(2)
			(3)
			(4)
			(5)
			(6)

Tires [Front]	
Size:	295/75 R22.5
Wheels:	ALUMINUM
Detail:	

Tires [Rear]	
Size:	295/75 R22.5
Wheels:	ALUMINUM
Detail:	

	STEER AXLE	DRIVE AXLE #1
		8 / 32nd LUG / R1
RIGHT	12 / 32nd HIGHWAY / V 	 
FRONT		9 / 32nd LUG / R1
LEFT	 13 / 32nd HIGHWAY /	 10 / 32nd LUG / R1  11 / 32nd LUG / R1

Brake Legend

BD = DRUM HAS MORE THAN 1/16 INCH LIP
CL = CRACKED LINING
LS = LEAKING SEAL(S)

Tire Legend

C = CUT D = DRY ROT F = FLAT
M = MISMATCHED TIRES/CASING
MA = MISMATCHED AXLES (FRONT vs. REAR)
V = VIRGIN W = IRREGULAR WEAR
R = RECAP: 1 = ONCE, 2 = TWICE, 3 = 3 TIMES

Tread Legend

H = HIGHWAY L = LUG



DEKRA Services Inc.
Customer Service 770-257-0107

BUS

CLIENT

362 - Wells Fargo Equipment Management

INSP DATE

FLEET NAME

VIN (LAST 8)

PO NUMBER

10/19/2020

JDHN8592

INSPECTOR: 5932

INSPECTION ID

128980

CONDITION REPORT

Engine Compartment Area		COMMENTS
OK	Fan Assembly, Shroud & Radiator	
OK	Hose Condition	
OK	Record Coolant Protection Level	
OK	Oil in Cooling System	
OK	Coolant DCA Level	
OK	Coolant Level	
OK	Power/Manual Steering Fluid Level	
OK	Clutch Master Cylinder Fluid Level	
OK	Brake Fluid Level	
OK	Engine Oil Level	
OK	Oil, Coolant and Other Fluid Leaks	
OK	Belt, Alignment, Condition & Adjustment	
OK	Belt & Engine Driven Components	
OK	Exhaust & Intake Systems	
OK	Visible Inspection of Starter	
N/A	Other	

Operational Test		COMMENTS
OK	Batteries - Capable of Starting Engine	
OK	Starter Condition	
OK	Steering Free Play	
OK	Clutch & Clutch Brake	
OK	Transmission Shifts	
OK	Brakes & Parking Brakes	
OK	Throttle	
OK	Engine Brake	
OK	Air Pressure Build Up	
OK	Governed Air Pressure (psi)	
OK	Low Air Warning	
OK	Gauges	
OK	Engine Warning System	
OK	Seat Belts	
OK	HVAC System	
OK	Record A/C Temperature	
OK	Windshield Wipers & Washers	
OK	Horns	
OK	Door Locks & Latches	
OK	Window Operation	
N/A	Other	

In Cab Inspection		COMMENTS
OK	Windshield, Door & Any Other Glass	
OK	Interior Condition/ Seats, Panels, Etc.	
OK	DOT Required Safety Equipment	
N/A	Other	

Outside Inspection		COMMENTS
OK	Paint Condition & Physical Damage	
OK	Mirrors	
OK	Lights and Reflectors	
OK	Fuel Tank Mounting & Condition	
OK	Batteries & Battery Box	
OK	Intake & Exhaust Mounting & Condition	
N/A	Other	

Under Vehicle Inspection		COMMENTS
OK	Kingpins/Steering Components	
OK	Engine/Transmission Mounts	
OK	Frame, Crossmembers, Fasteners	
OK	Cab Mounts	
OK	Driveshafts, U-joints, Yokes	
OK	Hydraulic Brake Lines & Components	
OK	Brake Hoses for Chafing & Cracking	
OK	Air Brake Components	
OK	Transmission & Differential Fluid Levels	
OK	Transmission & Differential Leaks	
OK	Air Leaks	
OK	Suspension Condition	
N/A	Other	

Tires/Wheels/Brakes		COMMENTS
OK	Tires/Wheels	
OK	Brakes	

Additional Services	Requested	Status	Comments



DEKRA Services Inc.
Customer Service 770-257-0107

BUS

CLIENT
362 - Wells Fargo Equipment Management
INSP DATE | FLEET NAME | VIN (LAST 8) | PO NUMBER
10/19/2020 | | JDHN8592 |

INSPECTOR: 5932
INSPECTION ID
128980

RECONDITIONING AND SUPPLEMENTAL ESTIMATE

ITEM	DESCRIPTION / COMMENTS
LEFT SIDE PANEL	DAMAGED
RIGHT SIDE PANEL	DAMAGED
REAR BUMPER	DAMAGED

COMMENTS:
THE BUS WAS INSPECTED AT NATION BUS IN NORWALK. THE BUS WAS IN GOOD RUNNING CONDITION. THERE WAS DAMAGE TO THE RIGHT AND LEFT SIDE PANEL AND REAR BUMPER.



DEKRA Services Inc.
 Customer Service 770-257-0107

BUS

CLIENT

362 - Wells Fargo Equipment Management

INSP DATE | FLEET NAME | VIN (LAST 8) | PO NUMBER

10/19/2020

JDHN8592

INSPECTOR: 5932

INSPECTION ID

128980

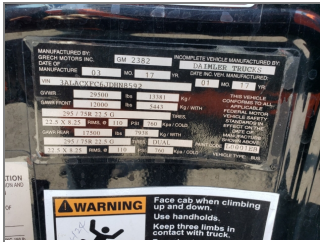

VIN



DASH W/ STEERING WHEEL



LEFT SIDE



FRONT LEFT CORNER



FRONT OF BUS



FRONT RIGHT CORNER



RIGHT SIDE



REAR RIGHT CORNER



RIGHT REAR TIRES



REAR OF BUS



REAR LEFT CORNER



LEFT REAR TIRES



ENTRY WAY STEPS AT FRONT DOOR



COMPLETE DRIVERS SEAT



ODOMETER



DASH HOUR METER



DEKRA Services Inc.
Customer Service 770-257-0107

BUS

CLIENT
362 - Wells Fargo Equipment Management
INSP DATE 10/19/2020 FLEET NAME VIN (LAST 8) PO NUMBER
JDHN8592

INSPECTOR: 5932
INSPECTION ID
128980



INSIDE OF BUS, FRONT TO BACK



FLOOR OF BUS, FRONT TO BACK



INSIDE OF BUS, BACK TO FRONT

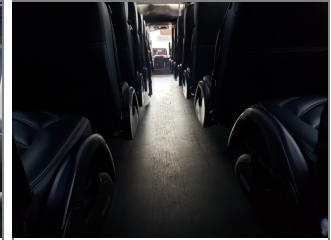

FLOOR OF BUS, BACK TO FRONT



SEATS



LEFT STEER TIRE



RIGHT STEER TIRE

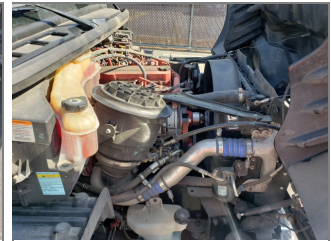

ENGINE COMPARTMENT



ENGINE FAMILY NUMBER

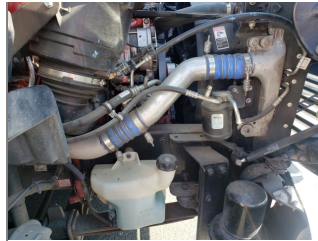

ENGINE COMPARTMENT
RIGHT SIDE

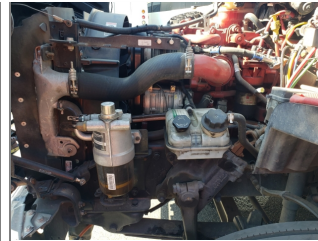

ENGINE COMPARTMENT LEFT
SIDE

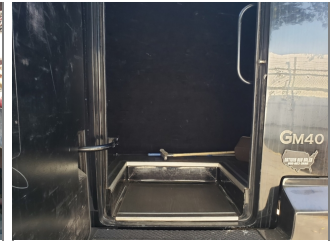

INSIDE STORAGE
COMPARTMENTS

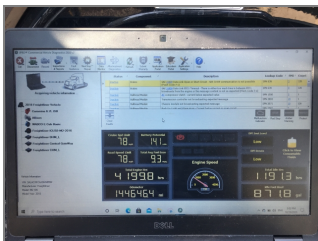

J PRO SCREEN

JPRO DIAGNOSTIC REPORT

Component	Description	Value	Unit	Min	Max
Engine Speed	Engine RPM	1193	rpm	0	2400
Engine Temperature	Engine Coolant Temp	87.1	F	70	100
Engine Oil Pressure	Engine Oil Pressure	48.7	psi	0	100
Engine Voltage	Battery Voltage	14.46	v	12.5	16.0

ADDITIONAL 1

JPRO DIAGNOSTIC REPORT

Component	Description	Value	Unit	Min	Max
Engine Speed	Engine RPM	1193	rpm	0	2400
Engine Temperature	Engine Coolant Temp	87.1	F	70	100
Engine Oil Pressure	Engine Oil Pressure	48.7	psi	0	100
Engine Voltage	Battery Voltage	14.46	v	12.5	16.0

ADDITIONAL 2

JPRO DIAGNOSTIC REPORT

Component	Description	Value	Unit	Min	Max
Engine Speed	Engine RPM	1193	rpm	0	2400
Engine Temperature	Engine Coolant Temp	87.1	F	70	100
Engine Oil Pressure	Engine Oil Pressure	48.7	psi	0	100
Engine Voltage	Battery Voltage	14.46	v	12.5	16.0

ADDITIONAL 3



DEKRA Services Inc.
Customer Service 770-257-0107

BUS

CLIENT

362 - Wells Fargo Equipment Management

INSP DATE	FLEET NAME	VIN (LAST 8)	PO NUMBER
10/19/2020		JDHN8592	

INSPECTOR: 5932

INSPECTION ID

128980



ADDITIONAL 4



ADDITIONAL 5



ADDITIONAL 6



ADDITIONAL 7



ADDITIONAL 8



ADDITIONAL 9



ADDITIONAL 10



ADDITIONAL 11



ADDITIONAL 12



ADDITIONAL 13

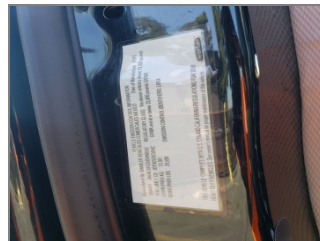

ADDITIONAL 14



ADDITIONAL 15



ADDITIONAL 16