



DEKRA Services Inc.
Customer Service 770-257-0107

BUS

CLIENT
 362 - Wells Fargo Equipment Management
 INSP DATE | FLEET NAME | VIN (LAST 8) | PO NUMBER
 08/18/2020 | | F2042802 |

INSPECTOR: 5932
 INSPECTION ID
 124387

Year 2015 Make VAN HOOL
 Model TDX25 VIN YE2ZG11B8F2042802

SPECIFICATION WORKSHEET

| | |
|-------------------------|-------|
| Interior Options | |
| Interior Color: | BLACK |

| | |
|-------------------------|-----|
| Steering Options | |
| Power Steering?: | Yes |

| | |
|-------------------------|---------|
| Engine Options A | |
| Eng Make: | DETROIT |
| Eng Model: | DD-13 |
| Eng Serial: | NA |
| Eng HP: | 435 |
| Cruise: | Yes |
| Clean air idle: | Yes |

| | |
|--------------------------|------|
| Overall Condition | |
| Overall Length: | 45' |
| Overall Height: | 11' |
| Overall Width: | 102" |
| | |
| | |

| | |
|-------------------------|--------|
| Engine Options B | |
| Odometer: | 192212 |
| Hub odometer: | NA |
| ECU HP: | 500 |
| ECU Miles: | NA |
| Eng Hours: | NA |

| | |
|---|------|
| Miscellaneous | |
| Seating Capacity: | 73 |
| Electronic Engine Controls: | Yes |
| Full Gauge Package: | Yes |
| Wraparound Dash: | Yes |
| Power Mirrors: | Yes |
| Tilt / Telescopic Steering Wheel: | Yes |
| AirRide Driver's Seat: | Yes |
| Restroom: | Yes |
| PA System: | Yes |
| Audio - Video System: | Yes |
| Number of Video Monitors: | 8 |
| Multi-Disc CD Changer: | Yes |
| Individual multi-Channel Audio System: | No |
| Global Positioning System: | Yes |
| In Motion Satellite TV System: | Yes |
| Road Viewing Monitor System: | Yes |
| Wheelchair Lift: | No |
| Underfloor Storage with Lift: | No |
| Parcel Rack Storage with Lift: | No |
| Traction Control: | Yes |
| Power Windshield Sun Visors: | Yes |
| Tour Guide Seat: | No |
| Other: | NA |
| Was Unit driven In ?: | Yes |
| Did Unit need to be jump started ?: | No |
| Was Unit towed in ?: | No |
| Did Unit start and run ?: | Yes |
| Unit Condition: | GOOD |
| If Unit is not driveable or will not start, Explain: | NA |
| Any extra options or features not listed on front page and any additional comments: NA | |

| | |
|-------------------------|--------|
| Engine Options C | |
| Eng Brake: | JAKE |
| Fuel: | DIESEL |
| FT1 Capac (Gal): | 182 |

| | |
|---------------------------|------------|
| Exterior Options A | |
| Air Horns: | NONE |
| Mirrors: | DUAL POWER |
| Exterior Color: | WHITE |

| | |
|--------------------------------------|----------|
| Axle / Susp Options | |
| WheelBase (In): | 300" |
| Rear Ratio: | 4.25 |
| F Axle (lbs): | 18180 |
| R Axle (lbs): | 18180 |
| GVWR (lbs): | 62000 |
| Suspension: | AIR RIDE |
| Tag Axle Capacity: | 27575 |
| Rear Axle Model: | NA |
| Independent Front Suspension: | Yes |
| Full Coach Raise and Lowering Susp.: | No |
| Tag Axle Unloading System: | No |
| Front Susp. Kneeling System: | Yes |

| | |
|-----------------------------|---------|
| Transmission Options | |
| Trans Make: | ALLISON |
| Trans Model: | B-500 |
| Trans Speed: | 12 |



DEKRA Services Inc.
Customer Service 770-257-0107

BUS

CLIENT
 362 - Wells Fargo Equipment Management
 INSP DATE | FLEET NAME | VIN (LAST 8) | PO NUMBER
 08/18/2020 | | F2042802 |

INSPECTOR: 5932
 INSPECTION ID
 124387

| Brakes Options | |
|----------------|------------------|
| ABS: | YES |
| HYD: | NO |
| AIR: | YES |
| DISK: | YES |
| DRUM: | NO |
| Brake Plates: | FRONT N / REAR N |

| Brakes | | | |
|--------------------|-----|-----|-----|
| Steer Axle Brakes: | 60% | 60% | (1) |
| Drive Axle Brakes: | 70% | 70% | (2) |
| | 60% | 60% | (3) |
| | | | (4) |
| | | | (5) |
| | | | (6) |

| Tires [Front] | |
|---------------|--------------|
| Size: | 315/80 R22.5 |
| Wheels: | ALUMINUM |
| Detail: | |

| Tires [Rear] | |
|--------------|--------------|
| Size: | 315/80 R22.5 |
| Wheels: | ALUMINUM |
| Detail: | |

| | STEER AXLE | DRIVE AXLE #1 | DRIVE AXLE #2 |
|-------|--------------------------|-----------------------|-----------------------|
| RIGHT | 11 / 32nd HIGHWAY / V | 10 / 32nd LUG / R1 | 10 / 32nd LUG / R1 |
| | | | |
| FRONT | | 12 / 32nd LUG / R1 | / 32nd / |
| | | 12 / 32nd LUG / R1 | / 32nd / |
| LEFT | 10 / 32nd HIGHWAY / V | | |
| | | 10 / 32nd LUG / R1 | 10 / 32nd LUG / R1 |

| Brake Legend |
|--|
| BD = DRUM HAS MORE THAN 1/16 INCH LIP CL = CRACKED LINING LS = LEAKING SEAL(S) |
| Tire Legend |
| C = CUT D = DRY ROT F = FLAT M = MISMATCHED TIRES/CASING MA = MISMATCHED AXLES (FRONT vs. REAR) V = VIRGIN W = IRREGULAR WEAR R = RECAP: 1 = ONCE, 2 = TWICE, 3 = 3 TIMES |
| Tread Legend |
| H = HIGHWAY L = LUG |



DEKRA Services Inc.
Customer Service 770-257-0107

BUS

CLIENT
 362 - Wells Fargo Equipment Management
 INSP DATE | FLEET NAME | VIN (LAST 8) | PO NUMBER
 08/18/2020 | | F2042802 |

INSPECTOR: 5932
 INSPECTION ID
 124387

CONDITION REPORT

| Engine Compartment Area | | COMMENTS |
|--------------------------|--|----------|
| OK | Fan Assembly, Shroud & Radiator | |
| OK | Hose Condition | |
| OK | Record Coolant Protection Level | |
| OK | Oil in Cooling System | |
| OK | Coolant DCA Level | |
| OK | Coolant Level | |
| OK | Power/Manual Steering Fluid Level | |
| OK | Clutch Master Cylinder Fluid Level | |
| OK | Brake Fluid Level | |
| OK | Engine Oil Level | |
| OK | Oil, Coolant and Other Fluid Leaks | |
| OK | Belt, Alignment, Condition & Adjustment | |
| OK | Belt & Engine Driven Components | |
| OK | Exhaust & Intake Systems | |
| OK | Visible Inspection of Starter | |
| N/A | Other | |
| Operational Test | | COMMENTS |
| OK | Batteries - Capable of Starting Engine | |
| OK | Starter Condition | |
| OK | Steering Free Play | |
| OK | Clutch & Clutch Brake | |
| OK | Transmission Shifts | |
| OK | Brakes & Parking Brakes | |
| OK | Throttle | |
| OK | Engine Brake | |
| OK | Air Pressure Build Up | |
| OK | Governed Air Pressure (psi) | |
| OK | Low Air Warning | |
| OK | Gauges | |
| OK | Engine Warning System | |
| OK | Seat Belts | |
| OK | HVAC System | |
| OK | Record A/C Temperature | |
| OK | Windshield Wipers & Washers | |
| OK | Horns | |
| OK | Door Locks & Latches | |
| OK | Window Operation | |
| N/A | Other | |
| In Cab Inspection | | COMMENTS |
| OK | Windshield, Door & Any Other Glass | |
| OK | Interior Condition/ Seats, Panels, Etc. | |
| OK | DOT Required Safety Equipment | |
| N/A | Other | |
| Outside Inspection | | COMMENTS |
| OK | Paint Condition & Physical Damage | |
| OK | Mirrors | |
| OK | Lights and Reflectors | |
| OK | Fuel Tank Mounting & Condition | |
| OK | Batteries & Battery Box | |
| OK | Intake & Exhaust Mounting & Condition | |
| N/A | Other | |
| Under Vehicle Inspection | | COMMENTS |
| OK | Kingpins/Steering Components | |
| OK | Engine/Transmission Mounts | |
| OK | Frame, Crossmembers, Fasteners | |
| OK | Cab Mounts | |
| OK | Driveshafts, U-joints, Yokes | |
| OK | Hydraulic Brake Lines & Components | |
| OK | Brake Hoses for Chafing & Cracking | |
| OK | Air Brake Components | |
| OK | Transmission & Differential Fluid Levels | |
| OK | Transmission & Differential Leaks | |
| OK | Air Leaks | |
| OK | Suspension Condition | |
| N/A | Other | |
| Tires/Wheels/Brakes | | COMMENTS |
| OK | Tires/Wheels | |
| OK | Brakes | |

| Additional Services | Requested | Status | Comments |
|---------------------|-----------|--------|----------|
|---------------------|-----------|--------|----------|

COMMENTS:
THE BUS WAS INSPECTED AT THE CUSTOMER'S BUS YARD. THE UNIT WAS IN GOOD RUNNING CONDITION. THERE WAS NO DAMAGE EXTERIOR OR INTERIOR. THE APPEARS TO BE A PROBLEM WITH THE J PRO THE CONNECTION FAILED.



DEKRA Services Inc.
Customer Service 770-257-0107

BUS

CLIENT
 362 - Wells Fargo Equipment Management
 INSP DATE | FLEET NAME | VIN (LAST 8) | PO NUMBER
 08/18/2020 | | F2042802 |

INSPECTOR: 5932
 INSPECTION ID
 124387



VIN



DASH W/ STEERING WHEEL



LEFT SIDE



FRONT CENTER



RIGHT SIDE FRONT



RIGHT SIDE REAR



RIGHT REAR TIRE



REAR CENTER



LEFT SIDE REAR



LEFT REAR TIRE



ENTRY DOOR AREA



DRIVER SEAT

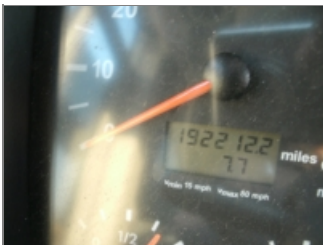

ODOMETER



INTERIOR FRONT TO REAR



INTERIOR REAR TO FRONT



UPPER INTERIOR FRONT TO REAR



DEKRA Services Inc.
Customer Service 770-257-0107

BUS

CLIENT

362 - Wells Fargo Equipment Management

INSP DATE

FLEET NAME

VIN (LAST 8)

PO NUMBER

08/18/2020

F2042802

INSPECTOR: 5932

INSPECTION ID

124387



UPPER INTERIOR REAR TO FRONT



LEFT STEER TIRE



RIGHT FRONT STEER TIRE



ENGINE VENT DOOR



ENGINE VENT DOOR



BATTERY COMPARTMENT



STAIRS TO UPPER SEATS



STAIRS TO UPPER SEATS

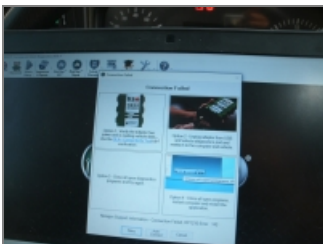

J PRO SCREEN