



**DEKRA Services Inc.**  
**Customer Service 770-257-0107**

**BUS**

INSPECTOR: 5932  
 INSPECTION ID  
 130088

INSP DATE | VIN (LAST 8) | PO NUMBER  
 11/03/2020 | FW067309

Year: 2015 Make: MCI  
 Model: J4500 VIN: 2MG3JMB4FW067309

SPECIFICATION WORKSHEET

<b>Interior Options</b>	
Interior Color:	BLACK

<b>Steering Options</b>	
Power Steering?:	Yes

<b>Engine Options A</b>	
Eng Make:	CUMMINS
Eng Model:	ISX12
Eng Serial:	75042773
Eng HP:	425
Cruise:	Yes
Clean air idle:	Yes

<b>Overall Condition</b>	
Overall Length:	45'
Overall Height:	140"
Overall Width:	102"

<b>Engine Options B</b>	
Odometer:	160173
Hub odometer:	NA
ECU HP:	500
ECU Miles:	160144
Eng Hours:	7723

<b>Miscellaneous</b>	
Seating Capacity:	50
Electronic Engine Controls:	Yes
Full Gauge Package:	Yes
Wraparound Dash:	Yes
Power Mirrors:	Yes
Tilt / Telescopic Steering Wheel:	Yes
AirRide Driver's Seat:	Yes
Restroom:	Yes
PA System:	Yes
Audio - Video System:	Yes
Number of Video Monitors:	6
Multi-Disc CD Changer:	Yes
Individual multi-Channel Audio System:	No
Global Positioning System:	Yes
In Motion Satellite TV System:	No
Road Viewing Monitor System:	Yes
Wheelchair Lift:	No
Underfloor Storage with Lift:	No
Parcel Rack Storage with Lift:	No
Traction Control:	Yes
Power Windshield Sun Visors:	Yes
Tour Guide Seat:	No
Other:	NA
Was Unit driven In ?:	Yes
Did Unit need to be jump started ?:	No
Was Unit towed in ?:	No
Did Unit start and run ?:	Yes
Unit Condition:	GOOD
If Unit is not driveable or will not start, Explain:	NA
Any extra options or features not listed on front page and any additional comments: NA	

<b>Engine Options C</b>	
Eng Brake:	JAKE
Fuel:	DIESEL
FT1 Capac (Gal):	192

<b>Exterior Options A</b>	
Air Horns:	NONE
Mirrors:	DUAL POWER
Exterior Color:	WHITE

<b>Axle / Susp Options</b>	
WheelBase (In):	315
Rear Ratio:	2.42
F Axle (lbs):	16,500
R Axle (lbs):	16,500
GVWR (lbs):	33,000
Suspension:	AIR RIDE
Tag Axle Capacity:	23,000
Rear Axle Model:	UNK
Independent Front Suspension:	Yes
Full Coach Raise and Lowering Susp.:	Yes
Tag Axle Unloading System:	Yes
Front Susp. Kneeling System:	Yes

<b>Transmission Options</b>	
Trans Make:	ALLISON
Trans Model:	3000/4000
Trans Speed:	6



**DEKRA Services Inc.**  
**Customer Service 770-257-0107**

**BUS**

INSPECTOR: 5932  
 INSPECTION ID  
 130088

INSP DATE | VIN (LAST 8) | PO NUMBER  
 11/03/2020 | FW067309

Brakes Options	
ABS:	YES
HYD:	NO
AIR:	YES
DISK:	YES
DRUM:	NO
Brake Plates:	FRONT N / REAR N

Brakes			
Steer Axle Brakes:	60%	60%	(1)
Drive Axle Brakes:	60%	60%	(2)
	60%	60%	(3)
			(4)
			(5)
			(6)

Tires [Front]	
Size:	315/80 R22.5
Wheels:	ALUMINUM
Detail:	

Tires [Rear]	
Size:	315/80 R22.5
Wheels:	ALUMINUM
Detail:	

	STEER AXLE	DRIVE AXLE #1	DRIVE AXLE #2
RIGHT	12 / 32nd HIGHWAY / V	15 / 32nd LUG / R1	15 / 32nd LUG / R1
FRONT		17 / 32nd LUG / R1	/ 32nd /
		18 / 32nd LUG / R1	/ 32nd /
LEFT	11 / 32nd HIGHWAY / V		
		14 / 32nd LUG / R1	16 / 32nd LUG / R1

Brake Legend
BD = DRUM HAS MORE THAN 1/16 INCH LIP CL = CRACKED LINING LS = LEAKING SEAL(S)
Tire Legend
C = CUT D = DRY ROT F = FLAT M = MISMATCHED TIRES/CASING MA = MISMATCHED AXLES (FRONT vs. REAR) V = VIRGIN W = IRREGULAR WEAR R = RECAP: 1 = ONCE, 2 = TWICE, 3 = 3 TIMES
Tread Legend
H = HIGHWAY L = LUG



**DEKRA Services Inc.**  
**Customer Service 770-257-0107**

**BUS**

**INSPECTOR: 5932**  
**INSPECTION ID**  
**130088**

INSP DATE | VIN (LAST 8) | PO NUMBER  
11/03/2020 | FW067309

CONDITION REPORT

Engine Compartment Area		COMMENTS
Operational Test		COMMENTS
In Cab Inspection		COMMENTS
X	Windshield, Door & Any Other Glass	RIGHT WINDSHIELD DAMAGED
Outside Inspection		COMMENTS
Under Vehicle Inspection		COMMENTS
Tires/Wheels/Brakes		COMMENTS

Additional Services	Requested	Status	Comments
---------------------	-----------	--------	----------



**DEKRA Services Inc.**  
**Customer Service 770-257-0107**

**BUS**

**INSPECTOR: 5932**  
**INSPECTION ID**  
**130088**

<b>INSP DATE</b>	<b>VIN (LAST 8)</b>	<b>PO NUMBER</b>
11/03/2020	FW067309	

RECONDITIONING AND SUPPLEMENTAL ESTIMATE

ITEM	DESCRIPTION / COMMENTS
Windshield, Door & Any Other Glass	X   RIGHT WINDSHIELD DAMAGED

**COMMENTS:**  
THE BUS WAS INSPECTED AT MCI IN HAYWARD. THE UNIT WAS IN GOOD RUNNING CONDITION. THERE WAS DAMAGE TO THE RIGHT WINDSHIELD AND ENGINE LID.



**DEKRA Services Inc.**  
**Customer Service 770-257-0107**

**BUS**

**INSPECTOR: 5932**  
**INSPECTION ID**  
**130088**

**INSP DATE** | **VIN (LAST 8)** | **PO NUMBER**  
 11/03/2020 | FW067309



VIN



DASH W/ STEERING WHEEL



LEFT SIDE



FRONT LEFT CORNER



FRONT OF BUS



FRONT RIGHT CORNER



RIGHT SIDE



REAR RIGHT CORNER



RIGHT REAR TIRES



REAR OF BUS

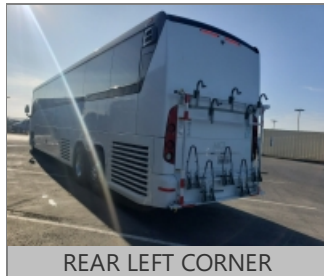

REAR LEFT CORNER



LEFT REAR TIRES



ENTRY WAY STEPS AT FRONT  
 DOOR

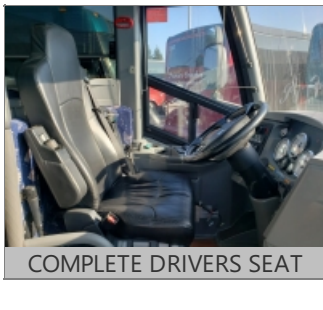

COMPLETE DRIVERS SEAT



ODOMETER



DASH HOUR METER



DEKRA Services Inc.  
Customer Service 770-257-0107

**BUS**

INSPECTOR: 5932  
INSPECTION ID  
130088

INSP DATE | VIN (LAST 8) | PO NUMBER  
11/03/2020 | FW067309



INSIDE OF BUS, FRONT TO BACK

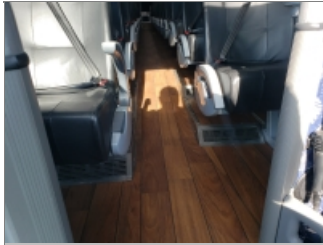

FLOOR OF BUS, FRONT TO BACK



INSIDE OF BUS, BACK TO FRONT

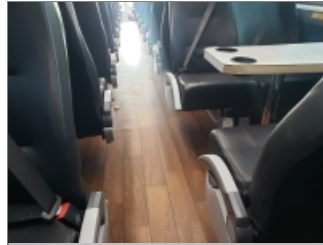

FLOOR OF BUS, BACK TO FRONT



INSIDE RESTROOM #1



SEATS



LEFT STEER TIRE



RIGHT STEER TIRE



ENGINE COMPARTMENT



ENGINE FAMILY NUMBER



ENGINE COMPARTMENT  
RIGHT SIDE



ENGINE COMPARTMENT  
LEFT SIDE



INSIDE STORAGE  
COMPARTMENTS

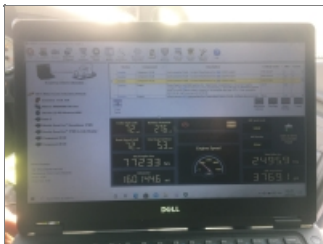

J PRO SCREEN



ADDITIONAL 1



ADDITIONAL 2



DEKRA Services Inc.  
Customer Service 770-257-0107

**BUS**

INSP DATE | VIN (LAST 8) | PO NUMBER  
11/03/2020 | FW067309

INSPECTOR: 5932  
INSPECTION ID  
130088



ADDITIONAL 3



ADDITIONAL 4



ADDITIONAL 5



ADDITIONAL 6



ADDITIONAL 7