Aspen Field Services

Job #: 30630 /

Serial #: 0160069567

For more information, visit:

wellsfargo.com/equipmentseller

SKYTRAK 10054

Video:

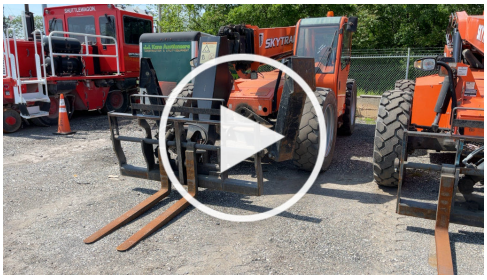

PHOTOS: Click the link below to view all high resolution images
https://app.aspenfieldservices.com/api/attachments/get/ws4ZiEJc4cCDvr3Pw/full_report_0030630_ws4ZiEJc4cCDvr3Pw.pdf?view

NOTE: By clicking above, you will be redirected to Aspen Field Services' website, not a Wells Fargo property.

Inspection Details	
Year	2015
Make	JLG
Model	Skytrak 10054
Serial Number	0160069567
Type	Telehandler
Date Of Inspection	5/20/2021
Location of Inspection	JJ Kane Auctioneers - 1402 Conshohocken Rd, Plymouth Meeting, PA, 19462
Attachment(s)/ Accessory(s)	Forks
Fork Length	46"
Fork Width	4"
Fork Thickness Below Elbow	2"
Fork Thickness Above Elbow	2 1/4"
Bent Forks	No
Excessive Wear	No
Mismatched Forks	No

Inspection Details Cont'd	
Hours	8433
Enclosed Cab	Yes
Cab A/C	Yes
Cab A/C Condition	Good Condition
Cab Heat	Yes
Cab Heat Condition	Good Condition
Controls	Standard
Seat	Good Condition
Interior	Good Condition
Cab Glass	Good Condition
Front Left Tire Condition	Good Condition
Front Left Tire Brand	Firestone
Front Left Tire Size	400/75-28
Front Left Tire Tread Depth	5/32"
Back Left Tire Condition	Good Condition
Back Left Tire Brand	Firestone
Back Left Tire Size	400/75-28
Back Left Tire Tread Depth	8/32"
Back Right Tire Condition	Good Condition
Back Right Tire Brand	Firestone
Back Right Tire Size	400/75-28
Back Right Tire Tread Depth	3/32"
Front Right Tire Condition	Good Condition
Front Right Tire Brand	Firestone
Front Right Tire Size	400/75-28
Front Right Tire Tread Depth	12/32"
Front Right Axle	Good Condition
Back Left Axle	Good Condition
Back Right Axle	Good Condition
Front Left Axle	Good Condition
Engine Compartment	Fair
Engine Manufacturer	Not Available
Engine Door	Opens and Closes
Boom Arm	Good Condition
Boom Cylinder	Good Condition
Lift Cylinders	Good Condition
Tilt Cylinders	Good Condition
Angle Cylinders	Good Condition
Hydraulic Hoses	Good Condition
Stabilizers	Yes

Inspection Details Cont'd	
Stabilizer Cylinders	Good Condition
Working Lights	Non Operational
Tailgate Lights	Good Condition
Active Warnings	None
Operations Test	Passed - Operational
Muffler	Good Condition
Intake Screen	Good Condition
Comments	The working light on the boom arm is non operational.