



**DEKRA Services Inc.**  
**Customer Service 770-257-0107**

**TRACTOR QUICK CHECK INSPECTION**

**INSPECTOR: 5750**  
**INSPECTION ID**  
**117876**

**CLIENT**  
 504 - Wells Fargo MSG  
**INSP DATE** | **FLEET NAME** | **VIN (LAST 8)** | **PO NUMBER**  
 05/19/2020 | | FM050416 |

<b>Year, Make:</b>	2015, JOHN DEERE	<b>Full VIN:</b>	1M0220SALFM050416
<b>Model:</b>	220SA	<b>Engine Make:</b>	JOHN DEERE
<b>Engine Model:</b>		<b>Clean air idle:</b>	
<b>Classification:</b>			

**Note and photograph any body damage including scrapes, dents and glass:**  
 GOOD

**Note and photograph any major oil or fluid leaks:**  
 GOOD

**Note and photograph any damage including abnormal wear, holes, tears and waffling in trailer walls.**  
 GOOD

**Note any unusual engine noises or knocks:**  
 GOOD

**List and photograph any tires with uneven wear:**  
 TIRES WORN UNDER 50%

**Additional Comments:**

Additional Services	Requested	Status	Comments
---------------------	-----------	--------	----------



**DEKRA Services Inc.**  
**Customer Service 770-257-0107**

**TRACTOR QUICK CHECK INSPECTION**

CLIENT  
 504 - Wells Fargo MSG  
 INSP DATE | FLEET NAME | VIN (LAST 8) | PO NUMBER  
 05/19/2020 | | FM050416 |

INSPECTOR: 5750  
 INSPECTION ID  
 117876



FRONT LEFT

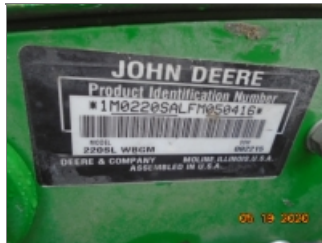

VIN



RIGHT REAR



LEFT REAR



ENGINE



CUTTER



CUTTER



LEFT REAR



TIRE



ADDITIONAL 9



ADDITIONAL 5



ADDITIONAL 6



ADDITIONAL 7



ADDITIONAL 8