



DEKRA Services Inc.
Customer Service 770-257-0107

BUS

CLIENT

362 - Wells Fargo Equipment Management

INSP DATE	FLEET NAME	VIN (LAST 8)	PO NUMBER
03/04/2021		JW068470	

INSPECTOR: 5420

INSPECTION ID

137501

Information

Complete VIN:	2MG3JMB4JW068470	Request ID:	2015273147
Unit number:		Year:	2018
Make:	MCI	Model:	J4500

Vehicle location

Customer:	TERRY FISCHER	ZIP CODE:	92865
District:		City:	ORANGE
State:	CA	Address:	1931 NORTH BATAVIA STREET,
Phone:	7146374300	Location:	Transportation Charter Services

Inspection Request

Inspection Instructions

- PLEASE MAKE SURE YOU DO THIS. Please make sure you count seats and TVs. Also, we need a photograph of and check for electrical plugs/USB on the seats, look for card tables/tables back of seats on all bus inspections. Also if there is a second entry/door that is on the passenger side of the bus mid or rear. This for the wheelchair lift, please note and photograph the compartment underneath. this will indicate if it is lift-equipped or lift-ready.



DEKRA Services Inc.
Customer Service 770-257-0107

BUS

CLIENT
 362 - Wells Fargo Equipment Management
 INSP DATE | FLEET NAME | VIN (LAST 8) | PO NUMBER
 03/04/2021 | | JW068470 |

INSPECTOR: 5420
 INSPECTION ID
 137501

Year 2018 Make MCI
 Model J4500 VIN 2MG3JMB4JW068470

SPECIFICATION WORKSHEET

Interior Options	
Interior Color:	BLUE

Steering Options	
Power Steering?:	Yes

Engine Options A	
Eng Make:	CUMMINS
Eng Model:	12.0L ISX
Eng Serial:	75064103
Eng HP:	425
Cruise:	Yes
Clean air idle:	Yes

Overall Condition	
Overall Length:	45'
Overall Height:	11'6"
Overall Width:	102"

Engine Options B	
Odometer:	213852
Hub odometer:	N/A
ECU HP:	425
ECU Miles:	213928
Eng Hours:	7079

Miscellaneous	
Seating Capacity:	56
Electronic Engine Controls:	Yes
Full Gauge Package:	Yes
Wraparound Dash:	No
Power Mirrors:	Yes
Tilt / Telescopic Steering Wheel:	Yes
AirRide Driver's Seat:	Yes
Restroom:	Yes
PA System:	Yes
Audio - Video System:	Yes
Number of Video Monitors:	6
Multi-Disc CD Changer:	Yes
Individual multi-Channel Audio System:	No
Global Positioning System:	Yes
In Motion Satellite TV System:	No
Road Viewing Monitor System:	Yes
Wheelchair Lift:	No
Underfloor Storage with Lift:	No
Parcel Rack Storage with Lift:	No
Traction Control:	Yes
Power Windshield Sun Visors:	Yes
Tour Guide Seat:	No
Other:	N/A
Was Unit driven In ?:	Yes
Did Unit need to be jump started ?:	Yes
Was Unit towed in ?:	No
Did Unit start and run ?:	Yes
Unit Condition:	GOOD
If Unit is not driveable or will not start, Explain:	

Engine Options C	
Eng Brake:	JAKE
Fuel:	DIESEL
FT1 Capac (Gal):	222

Exterior Options A	
Air Horns:	DUAL
Mirrors:	HEATED DUAL POWER
Exterior Color:	WHITE

Axle / Susp Options	
WheelBase (In):	315
Rear Ratio:	N/A
F Axle (lbs):	17000
R Axle (lbs):	39500
GVWR (lbs):	54000
Suspension:	AIR RIDE
Tag Axle Capacity:	N/A
Rear Axle Model:	N/A
Independent Front Suspension:	No
Full Coach Raise and Lowering Susp.:	Yes
Tag Axle Unloading System:	Yes
Front Susp. Kneeling System:	Yes

Transmission Options	
Trans Make:	ALLISON
Trans Model:	3000/4000 5TH GEN
Trans Speed:	6

Any extra options or features not listed on front page and any additional comments:



DEKRA Services Inc.
Customer Service 770-257-0107

BUS

CLIENT
 362 - Wells Fargo Equipment Management
 INSP DATE | FLEET NAME | VIN (LAST 8) | PO NUMBER
 03/04/2021 | | JW068470 |











INSPECTOR: 5420
 INSPECTION ID
 137501

Brakes Options	
ABS:	YES
HYD:	NO
AIR:	YES
DISK:	YES
DRUM:	NO
Brake Plates:	FRONT N / REAR N

Brakes			
Steer Axle Brakes:	60%	60%	(1)
Drive Axle Brakes:	60%	60%	(2)
	60%	60%	(3)
			(4)
			(5)
			(6)

Tires [Front]	
Size:	315/80 R22.5
Wheels:	ALUMINUM
Detail:	HANK A122 HV STEERS

Tires [Rear]	
Size:	315/80 R22.5
Wheels:	ALUMINUM
Detail:	MAKE MIXED LV DRIVES

	STEER AXLE	DRIVE AXLE #1	DRIVE AXLE #2
RIGHT	14 / 32nd HIGHWAY / V 	10 / 32nd LUG / V 	6 / 32nd LUG / V 
			
FRONT		12 / 32nd LUG / V	/ 32nd /
		12 / 32nd LUG / V	/ 32nd /
LEFT			
	12 / 32nd HIGHWAY / V		
		12 / 32nd LUG / V	2 / 32nd LUG / V

Brake Legend
BD = DRUM HAS MORE THAN 1/16 INCH LIP CL = CRACKED LINING LS = LEAKING SEAL(S)
Tire Legend
C = CUT D = DRY ROT F = FLAT M = MISMATCHED TIRES/CASING MA = MISMATCHED AXLES (FRONT vs. REAR) V = VIRGIN W = IRREGULAR WEAR R = RECAP: 1 = ONCE, 2 = TWICE, 3 = 3 TIMES
Tread Legend
H = HIGHWAY L = LUG



DEKRA Services Inc.
Customer Service 770-257-0107

BUS

CLIENT
 362 - Wells Fargo Equipment Management
 INSP DATE | FLEET NAME | VIN (LAST 8) | PO NUMBER
 03/04/2021 | | JW068470 |

INSPECTOR: 5420
 INSPECTION ID
 137501

CONDITION REPORT

Engine Compartment Area		COMMENTS
X	Other	ENGINE HAS LOUD KNOCKING NOISE WHILE RUNNING
Operational Test		COMMENTS
X	Batteries - Capable of Starting Engine	DEAD NEEDED JUMP START
X	Engine Warning System	ACTIVE AND INACTIVE FAULTS PRESENT
In Cab Inspection		COMMENTS
X	Windshield, Door & Any Other Glass	RIGHT SPLIT WINDSHIELD CRACKED
Outside Inspection		COMMENTS
Under Vehicle Inspection		COMMENTS
Tires/Wheels/Brakes		COMMENTS
X	Tires/Wheels	TAG AXLE TIRES BELOW 10/32ND THREAD DEPTH

Additional Services	Requested	Status	Comments



DEKRA Services Inc.
Customer Service 770-257-0107

BUS

CLIENT
362 - Wells Fargo Equipment Management
INSP DATE | FLEET NAME | VIN (LAST 8) | PO NUMBER
03/04/2021 | | JW068470 |

INSPECTOR: 5420
INSPECTION ID
137501

RECONDITIONING AND SUPPLEMENTAL ESTIMATE

ITEM	DESCRIPTION / COMMENTS
Other	X ENGINE HAS LOUD KNOCKING NOISE WHILE RUNNING
Batteries - Capable of Starting Engine	X DEAD NEEDED JUMP START
Engine Warning System	X ACTIVE AND INACTIVE FAULTS PRESENT
Windshield, Door & Any Other Glass	X RIGHT SPLIT WINDSHIELD CRACKED
Tires/Wheels	X TAG AXLE TIRES BELOW 10/32ND THREAD DEPTH
IDENTIFICATION	UNIT NEEDS TO BE DE-IDENTIFIED
CHECK ENGINE KNOCKING NOISE	DIAG ONLY

COMMENTS:
UNIT HAS LOUD KNOCKING NOISE WHEN STARTED



DEKRA Services Inc.
Customer Service 770-257-0107

BUS

CLIENT
 362 - Wells Fargo Equipment Management
 INSP DATE | FLEET NAME | VIN (LAST 8) | PO NUMBER
 03/04/2021 | | JW068470 |

INSPECTOR: 5420
 INSPECTION ID
 137501

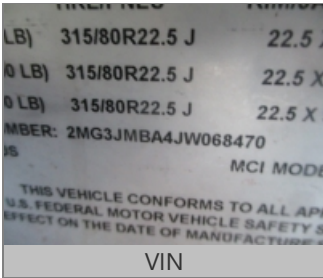

VIN



DASH W/ STEERING WHEEL



LEFT SIDE



FRONT LEFT CORNER



FRONT OF BUS



FRONT RIGHT CORNER



RIGHT SIDE



REAR RIGHT CORNER



RIGHT REAR TIRES



REAR OF BUS



REAR LEFT CORNER



LEFT REAR TIRES



ENTRY WAY STEPS AT FRONT
 DOOR



COMPLETE DRIVERS SEAT



ODOMETER



DASH HOUR METER



DEKRA Services Inc.
Customer Service 770-257-0107

BUS

CLIENT
 362 - Wells Fargo Equipment Management
 INSP DATE | FLEET NAME | VIN (LAST 8) | PO NUMBER
 03/04/2021 | | JW068470 |

INSPECTOR: 5420
 INSPECTION ID
 137501



INSIDE OF BUS, FRONT TO BACK



FLOOR OF BUS, FRONT TO BACK



INSIDE OF BUS, BACK TO FRONT



FLOOR OF BUS, BACK TO FRONT



INSIDE RESTROOM #1



INSIDE RESTROOM #2



SEATS



LEFT STEER TIRE



RIGHT STEER TIRE



ENGINE COMPARTMENT



ENGINE FAMILY NUMBER



ENGINE COMPARTMENT
 RIGHT SIDE



ENGINE COMPARTMENT LEFT
 SIDE



INSIDE STORAGE
 COMPARTMENTS



ADDITIONAL 1



ADDITIONAL 2



DEKRA Services Inc.
Customer Service 770-257-0107

BUS

CLIENT
 362 - Wells Fargo Equipment Management
 INSP DATE | FLEET NAME | VIN (LAST 8) | PO NUMBER
 03/04/2021 | | JW068470 |

INSPECTOR: 5420
 INSPECTION ID
 137501



ADDITIONAL 3



ADDITIONAL 4



ADDITIONAL 5



ADDITIONAL 6



ADDITIONAL 7



ADDITIONAL 8



ADDITIONAL 9



ADDITIONAL 10



ADDITIONAL 11



ADDITIONAL 12



ADDITIONAL 13



ADDITIONAL 14

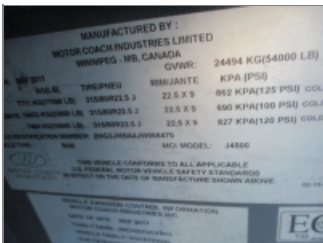

ADDITIONAL 15



ADDITIONAL 16



ADDITIONAL 17



ADDITIONAL 18



DEKRA Services Inc.
Customer Service 770-257-0107

BUS

CLIENT

362 - Wells Fargo Equipment Management

INSP DATE | FLEET NAME | VIN (LAST 8) | PO NUMBER
03/04/2021 | | JW068470 |

INSPECTOR: 5420
INSPECTION ID
137501

Description	Parameter Value
High Resolution Wheel Speed	disabled
Aftertreatment 1 DPF Intake Pr...	Not Available
High Resolution Total Vehicle Dis.	213,929.61
High Resolution Trip Distance	213,931.35

ADDITIONAL 19



ADDITIONAL 20

JPRO
CONFIDENTIAL REPORT

Parameter	Value
...	...

ADDITIONAL 21

JPRO
CONFIDENTIAL REPORT

Parameter	Value
...	...

ADDITIONAL 22

JPRO
CONFIDENTIAL REPORT

Parameter	Value
...	...

ADDITIONAL 23