



**DEKRA Services Inc.**  
**Customer Service 770-257-0107**

**BUS**

CLIENT

362 - Wells Fargo Equipment Management

INSP DATE	FLEET NAME	VIN (LAST 8)	PO NUMBER
02/09/2021		K5194797	

INSPECTOR: 5932

INSPECTION ID

136477

**Information**

<b>Complete VIN:</b>	3CET2V927K5194797	<b>Request ID:</b>	2015271639
<b>Unit number:</b>		<b>Year:</b>	2018
<b>Make:</b>	VOLVO	<b>Model:</b>	9700

**Vehicle location**

<b>Customer:</b>	TERRY FISCHER	<b>ZIP CODE:</b>	92865
<b>District:</b>		<b>City:</b>	ORANGE
<b>State:</b>	CA	<b>Address:</b>	1931 NORTH BATAVIA STREET,
<b>Phone:</b>	7146374300	<b>Location:</b>	Transportation Charter Services

**Inspection Request**

**Inspection Instructions**

-



**DEKRA Services Inc.**  
**Customer Service 770-257-0107**

**BUS**

CLIENT  
 362 - Wells Fargo Equipment Management  
 INSP DATE | FLEET NAME | VIN (LAST 8) | PO NUMBER  
 02/09/2021 | | K5194797 |

INSPECTOR: 5932  
 INSPECTION ID  
 136477

Year 2018 Make VOLVO  
 Model 9700 VIN 3CET2V927K5194797

SPECIFICATION WORKSHEET

<b>Interior Options</b>	
Interior Color:	BLUE

<b>Steering Options</b>	
Power Steering?:	Yes

<b>Engine Options A</b>	
Eng Make:	VOLVO
Eng Model:	D13
Eng Serial:	1230306
Eng HP:	425
Cruise:	Yes
Clean air idle:	Yes

<b>Overall Condition</b>	
Overall Length:	45'
Overall Height:	12'
Overall Width:	8'

<b>Engine Options B</b>	
Odometer:	63534
Hub odometer:	NA
ECU HP:	500
ECU Miles:	NA
Eng Hours:	NA

<b>Miscellaneous</b>	
Seating Capacity:	56
Electronic Engine Controls:	Yes
Full Gauge Package:	Yes
Wraparound Dash:	Yes
Power Mirrors:	Yes
Tilt / Telescopic Steering Wheel:	Yes
AirRide Driver's Seat:	Yes
Restroom:	Yes
PA System:	Yes
Audio - Video System:	Yes
Number of Video Monitors:	4
Multi-Disc CD Changer:	Yes
Individual multi-Channel Audio System:	No
Global Positioning System:	Yes
In Motion Satellite TV System:	No
Road Viewing Monitor System:	Yes
Wheelchair Lift:	No
Underfloor Storage with Lift:	No
Parcel Rack Storage with Lift:	No
Traction Control:	Yes
Power Windshield Sun Visors:	Yes
Tour Guide Seat:	No
Other:	NA
Was Unit driven In ?:	Yes
Did Unit need to be jump started ?:	No
Was Unit towed in ?:	No
Did Unit start and run ?:	Yes
Unit Condition:	GOOD
If Unit is not driveable or will not start, Explain:	NA
Any extra options or features not listed on front page and any additional comments: NA	

<b>Engine Options C</b>	
Eng Brake:	JAKE
Fuel:	DIESEL
FT1 Capac (Gal):	222

<b>Exterior Options A</b>	
Air Horns:	NONE
Mirrors:	DUAL POWER
Exterior Color:	WHITE

<b>Axle / Susp Options</b>	
WheelBase (In):	316
Rear Ratio:	2.64
F Axle (lbs):	16,500
R Axle (lbs):	10,800
GVWR (lbs):	49,400
Suspension:	AIR RIDE
Tag Axle Capacity:	22,100
Rear Axle Model:	NA
Independent Front Suspension:	Yes
Full Coach Raise and Lowering Susp.:	Yes
Tag Axle Unloading System:	Yes
Front Susp. Kneeling System:	Yes

<b>Transmission Options</b>	
Trans Make:	ALLISON
Trans Model:	VOLVO I SHIFT
Trans Speed:	12



**DEKRA Services Inc.**  
**Customer Service 770-257-0107**

**BUS**

CLIENT  
 362 - Wells Fargo Equipment Management  
 INSP DATE | FLEET NAME | VIN (LAST 8) | PO NUMBER  
 02/09/2021 | | K5194797 |











INSPECTOR: 5932  
 INSPECTION ID  
 136477

Brakes Options	
ABS:	YES
HYD:	NO
AIR:	YES
DISK:	YES
DRUM:	NO
Brake Plates:	FRONT N / REAR N

Brakes			
Steer Axle Brakes:	70%	70%	(1)
Drive Axle Brakes:	70%	70%	(2)
	70%	70%	(3)
			(4)
			(5)
			(6)

Tires [Front]	
Size:	315/80 R22.5
Wheels:	ALUMINUM
Detail:	

Tires [Rear]	
Size:	315/80 R22.5
Wheels:	ALUMINUM
Detail:	

	STEER AXLE	DRIVE AXLE #1	DRIVE AXLE #2
		5 / 32nd LUG / R1	18 / 32nd LUG / R1
RIGHT	9 / 32nd HIGHWAY / V 	 	 
FRONT		6 / 32nd LUG / R1	/ 32nd /
LEFT	 10 / 32nd HIGHWAY / V	7 / 32nd LUG / R1 	/ 32nd / 
		6 / 32nd LUG / R1 	17 / 32nd LUG / R1 

Brake Legend
BD = DRUM HAS MORE THAN 1/16 INCH LIP CL = CRACKED LINING LS = LEAKING SEAL(S)
Tire Legend
C = CUT D = DRY ROT F = FLAT M = MISMATCHED TIRES/CASING MA = MISMATCHED AXLES (FRONT vs. REAR) V = VIRGIN W = IRREGULAR WEAR R = RECAP: 1 = ONCE, 2 = TWICE, 3 = 3 TIMES
Tread Legend
H = HIGHWAY L = LUG



**DEKRA Services Inc.**  
**Customer Service 770-257-0107**

**BUS**

CLIENT  
 362 - Wells Fargo Equipment Management  
 INSP DATE | FLEET NAME | VIN (LAST 8) | PO NUMBER  
 02/09/2021 | | K5194797 |

INSPECTOR: 5932  
 INSPECTION ID  
 136477

CONDITION REPORT

		COMMENTS
Engine Compartment Area		
Operational Test		
In Cab Inspection		
Outside Inspection		
X	Paint Condition & Physical Damage	
Under Vehicle Inspection		
Tires/Wheels/Brakes		
X	Tires/Wheels	5 TIRES less than 10/32

Additional Services	Requested	Status	Comments



**DEKRA Services Inc.**  
**Customer Service 770-257-0107**

**BUS**

CLIENT

362 - Wells Fargo Equipment Management

INSP DATE

02/09/2021

FLEET NAME

VIN (LAST 8)

PO NUMBER

K5194797

INSPECTOR: 5932

INSPECTION ID

136477

RECONDITIONING AND SUPPLEMENTAL ESTIMATE

ITEM	DESCRIPTION / COMMENTS
Paint Condition & Physical Damage	X
Tires/Wheels	X   5 TIRES less than 10/32
RIGHT SIDE PLUMBING DOOR	DAMAGED
LEFT SIDE # 4 CARGO DOOR	DAMAGED
RIGHT REAR CORNER PANEL	DAMAGED

COMMENTS:



**DEKRA Services Inc.**  
**Customer Service 770-257-0107**

**BUS**

CLIENT  
 362 - Wells Fargo Equipment Management  
 INSP DATE | FLEET NAME | VIN (LAST 8) | PO NUMBER  
 02/09/2021 | | K5194797 |

INSPECTOR: 5932  
 INSPECTION ID  
 136477

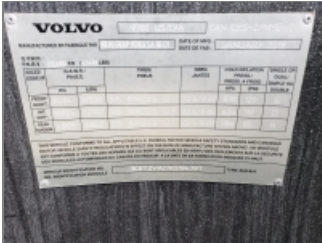

VIN



DASH W/ STEERING WHEEL



LEFT SIDE



FRONT LEFT CORNER



FRONT OF BUS



FRONT RIGHT CORNER



RIGHT SIDE



REAR RIGHT CORNER



RIGHT REAR TIRES



REAR OF BUS



REAR LEFT CORNER



LEFT REAR TIRES



ENTRY WAY STEPS AT FRONT  
 DOOR



COMPLETE DRIVERS SEAT



ODOMETER



INSIDE OF BUS, FRONT TO  
 BACK



**DEKRA Services Inc.**  
**Customer Service 770-257-0107**

**BUS**

CLIENT  
 362 - Wells Fargo Equipment Management  
 INSP DATE | FLEET NAME | VIN (LAST 8) | PO NUMBER  
 02/09/2021 | | K5194797 |

INSPECTOR: 5932  
 INSPECTION ID  
 136477



FLOOR OF BUS, FRONT TO BACK



INSIDE OF BUS, BACK TO FRONT

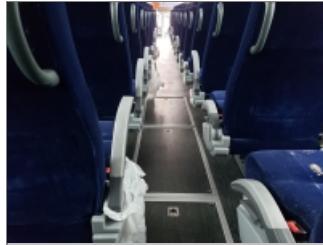

FLOOR OF BUS, BACK TO FRONT



INSIDE RESTROOM #1



SEATS



LEFT STEER TIRE



RIGHT STEER TIRE



ENGINE COMPARTMENT

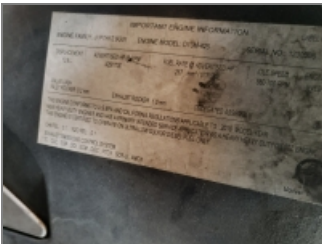

ENGINE FAMILY NUMBER



ENGINE COMPARTMENT  
 RIGHT SIDE



ENGINE COMPARTMENT  
 LEFT SIDE



J PRO SCREEN



ADDITIONAL 1



ADDITIONAL 2



ADDITIONAL 3



ADDITIONAL 4



**DEKRA Services Inc.**  
**Customer Service 770-257-0107**

**BUS**

CLIENT  
362 - Wells Fargo Equipment Management  
INSP DATE | FLEET NAME | VIN (LAST 8) | PO NUMBER  
02/09/2021 | | K5194797 |

INSPECTOR: 5932  
INSPECTION ID  
136477



ADDITIONAL 5



ADDITIONAL 6



ADDITIONAL 7



ADDITIONAL 8