



DEKRA Services Inc.
Customer Service 770-257-0107

BUS

INSPECTOR: 5932
 INSPECTION ID
 133420











INSP DATE | VIN (LAST 8) | PO NUMBER
 12/08/2020 | GW067387 |

Brakes Options	
ABS:	YES
HYD:	NO
AIR:	YES
DISK:	YES
DRUM:	NO
Brake Plates:	FRONT N / REAR N

Brakes			
Steer Axle Brakes:	60%	60%	(1)
Drive Axle Brakes:	60%	60%	(2)
	60%	60%	(3)
			(4)
			(5)
			(6)

Tires [Front]	
Size:	315/80 R22.5
Wheels:	ALUMINUM
Detail:	

Tires [Rear]	
Size:	315/80 R22.5
Wheels:	ALUMINUM
Detail:	

	STEER AXLE	DRIVE AXLE #1	DRIVE AXLE #2
		17 / 32nd LUG / R1	16 / 32nd LUG / R1
RIGHT	13 / 32nd HIGHWAY / V 	 	 
FRONT		16 / 32nd LUG / R1	/ 32nd /
		14 / 32nd LUG / R1	/ 32nd /
LEFT	 11 / 32nd HIGHWAY / V	 	 
		9 / 32nd LUG / R1	16 / 32nd LUG / R1

Brake Legend
BD = DRUM HAS MORE THAN 1/16 INCH LIP CL = CRACKED LINING LS = LEAKING SEAL(S)
Tire Legend
C = CUT D = DRY ROT F = FLAT M = MISMATCHED TIRES/CASING MA = MISMATCHED AXLES (FRONT vs. REAR) V = VIRGIN W = IRREGULAR WEAR R = RECAP: 1 = ONCE, 2 = TWICE, 3 = 3 TIMES
Tread Legend
H = HIGHWAY L = LUG



DEKRA Services Inc.
Customer Service 770-257-0107

BUS

INSPECTOR: 5932
 INSPECTION ID
 133420

INSP DATE | VIN (LAST 8) | PO NUMBER
 12/08/2020 | GW067387 |

CONDITION REPORT

Engine Compartment Area		COMMENTS
Operational Test		COMMENTS
In Cab Inspection		COMMENTS
X	Windshield, Door & Any Other Glass	RIGHT WINDSHIELD CHIP
Outside Inspection		COMMENTS
Under Vehicle Inspection		COMMENTS
Tires/Wheels/Brakes		COMMENTS
X	Tires/Wheels	1 TIRE BELOW 10/32

Additional Services	Requested	Status	Comments
---------------------	-----------	--------	----------



DEKRA Services Inc.
Customer Service 770-257-0107

BUS

INSPECTOR: 5932
INSPECTION ID
133420

INSP DATE | **VIN (LAST 8)** | **PO NUMBER**
12/08/2020 | GW067387 |

RECONDITIONING AND SUPPLEMENTAL ESTIMATE

ITEM	DESCRIPTION / COMMENTS
Windshield, Door & Any Other Glass	X RIGHT WINDSHIELD CHIP
Tires/Wheels	X 1 TIRE BELOW 10/32

COMMENTS:
THE BUS WAS INSPECTED AT MCI IN HAYWARD. THE UNIT WAS IN GOOD RUNNING CONDITION. THERE WAS DAMAGE TO THE RIGHT WINDSHIELD AND RIGHT ROOF RAIL.



DEKRA Services Inc.
Customer Service 770-257-0107

BUS

INSPECTOR: 5932
INSPECTION ID
133420

INSP DATE | **VIN (LAST 8)** | **PO NUMBER**
 12/08/2020 | GW067387 |

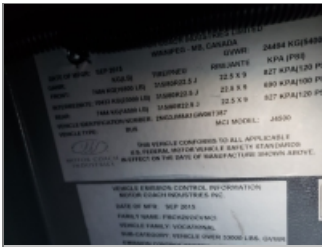

VIN



DASH W/ STEERING WHEEL



LEFT SIDE



FRONT LEFT CORNER



FRONT OF BUS



FRONT RIGHT CORNER



RIGHT SIDE



REAR RIGHT CORNER



RIGHT REAR TIRES



REAR OF BUS



REAR LEFT CORNER

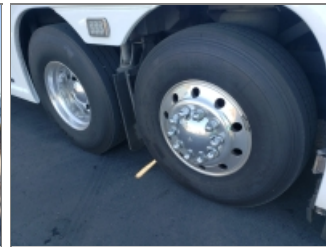

LEFT REAR TIRES



ENTRY WAY STEPS AT FRONT
 DOOR



COMPLETE DRIVERS SEAT



ODOMETER



DASH HOUR METER



DEKRA Services Inc.
Customer Service 770-257-0107

BUS

INSPECTOR: 5932
INSPECTION ID
133420

INSP DATE | VIN (LAST 8) | PO NUMBER
12/08/2020 | GW067387 |



INSIDE OF BUS, FRONT TO BACK

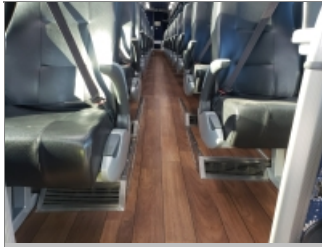

FLOOR OF BUS, FRONT TO BACK



INSIDE OF BUS, BACK TO FRONT

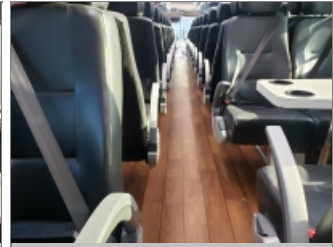

FLOOR OF BUS, BACK TO FRONT



INSIDE RESTROOM #1



SEATS



LEFT STEER TIRE



RIGHT STEER TIRE



ENGINE COMPARTMENT



ENGINE FAMILY NUMBER



ENGINE COMPARTMENT
RIGHT SIDE



ENGINE COMPARTMENT
LEFT SIDE



INSIDE STORAGE
COMPARTMENTS



ADDITIONAL 1



ADDITIONAL 2

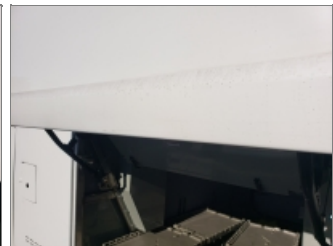

ADDITIONAL 3



DEKRA Services Inc.
Customer Service 770-257-0107

BUS

INSPECTOR: 5932
INSPECTION ID
133420

INSP DATE | VIN (LAST 8) | PO NUMBER
12/08/2020 | GW067387 |



ADDITIONAL 4



ADDITIONAL 5



ADDITIONAL 6

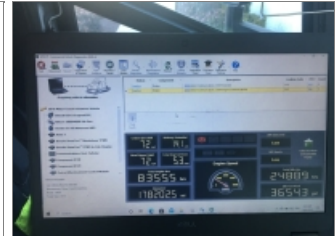

J PRO SCREEN