



DEKRA Services Inc.
Customer Service 770-257-0107

BUS

INSPECTOR: 5663
 INSPECTION ID
 141143

INSP DATE | VIN (LAST 8) | PO NUMBER
 05/11/2021 | H3049383 |

Year: 2017 Make: VAN HOOL
 Model: CX45 VIN: YE2XC82B6H3049383

SPECIFICATION WORKSHEET

Interior Options	
Interior Color:	BLUE BLACK

Steering Options	
Power Steering?:	Yes

Engine Options A	
Eng Make:	CUMMINS
Eng Model:	ISX12
Eng Serial:	75053232
Eng HP:	425
Cruise:	Yes
Clean air idle:	Yes

Overall Condition	
Overall Length:	45
Overall Height:	11 6
Overall Width:	102

Engine Options B	
Odometer:	206414
Hub odometer:	
ECU HP:	425
ECU Miles:	206290
Eng Hours:	8347

Miscellaneous	
Seating Capacity:	56
Electronic Engine Controls:	Yes
Full Gauge Package:	Yes
Wraparound Dash:	Yes
Power Mirrors:	Yes
Tilt / Telescopic Steering Wheel:	Yes
AirRide Driver's Seat:	Yes
Restroom:	Yes
PA System:	Yes
Audio - Video System:	No
Number of Video Monitors:	
Multi-Disc CD Changer:	No
Individual multi-Channel Audio System:	No
Global Positioning System:	No
In Motion Satellite TV System:	No
Road Viewing Monitor System:	No
Wheelchair Lift:	No
Underfloor Storage with Lift:	No
Parcel Rack Storage with Lift:	No
Traction Control:	Yes
Power Windshield Sun Visors:	Yes
Tour Guide Seat:	No
Other:	
Was Unit driven In ?:	Yes
Did Unit need to be jump started ?:	No
Was Unit towed in ?:	No
Did Unit start and run ?:	Yes
Unit Condition:	GOOD

Engine Options C	
Eng Brake:	JAKE
Fuel:	DIESEL
FT1 Capac (Gal):	216

Exterior Options A	
Air Horns:	DUAL
Mirrors:	HEATED DUAL POWER
Exterior Color:	WHITE

Axle / Susp Options	
WheelBase (In):	304
Rear Ratio:	COULD NOT READ TAG
F Axle (lbs):	17640
R Axle (lbs):	27575
GVWR (lbs):	54000
Suspension:	AIR RIDE
Tag Axle Capacity:	17640
Rear Axle Model:	NO TAG
Independent Front Suspension:	Yes
Full Coach Raise and Lowering Susp.:	Yes
Tag Axle Unloading System:	Yes
Front Susp. Kneeling System:	Yes

Transmission Options	
Trans Make:	ALLISON
Trans Model:	B500
Trans Speed:	6

If Unit is not driveable or will not start, Explain:
 Any extra options or features not listed on front page and any additional comments:



DEKRA Services Inc.
Customer Service 770-257-0107

BUS

INSPECTOR: 5663
 INSPECTION ID
 141143

INSP DATE | VIN (LAST 8) | PO NUMBER
 05/11/2021 | H3049383 |

Brakes Options	
ABS:	YES
HYD:	NO
AIR:	YES
DISK:	YES
DRUM:	NO
Brake Plates:	FRONT N / REAR N

Brakes			
Steer Axle Brakes:	50%	50%	(1)
Drive Axle Brakes:	50%	50%	(2)
	50%	50%	(3)
			(4)
			(5)
			(6)

Tires [Front]	
Size:	315/80 R22.5
Wheels:	ALUMINUM
Detail:	MISMATCHED

Tires [Rear]	
Size:	315/80 R22.5
Wheels:	SPOKE
Detail:	MISMATCHED

	STEER AXLE	DRIVE AXLE #1	DRIVE AXLE #2
RIGHT	13 / 32nd HIGHWAY / V	7 / 32nd HIGHWAY / V	8 / 32nd HIGHWAY / V
FRONT		4 / 32nd HIGHWAY / V	/ 32nd HIGHWAY / V
		10 / 32nd HIGHWAY / V	/ 32nd HIGHWAY / V
LEFT	7 / 32nd HIGHWAY / V		
		11 / 32nd HIGHWAY / V	5 / 32nd HIGHWAY / V

Brake Legend
BD = DRUM HAS MORE THAN 1/16 INCH LIP CL = CRACKED LINING LS = LEAKING SEAL(S)
Tire Legend
C = CUT D = DRY ROT F = FLAT M = MISMATCHED TIRES/CASING MA = MISMATCHED AXLES (FRONT vs. REAR) V = VIRGIN W = IRREGULAR WEAR R = RECAP: 1 = ONCE, 2 = TWICE, 3 = 3 TIMES
Tread Legend
H = HIGHWAY L = LUG



DEKRA Services Inc.
Customer Service 770-257-0107

BUS

INSPECTOR: 5663
INSPECTION ID
141143

INSP DATE | **VIN (LAST 8)** | **PO NUMBER**
 05/11/2021 | H3049383 |

CONDITION REPORT

Engine Compartment Area		COMMENTS	
X	Exhaust & Intake Systems	EXHAUST TIP DAMAGED	
Operational Test		COMMENTS	
In Cab Inspection		COMMENTS	
X	Windshield, Door & Any Other Glass	WINDSHEILD LEAKING / DRIVER UPPER SIDE WINDOW OUT HALF BUSTED	
Outside Inspection		COMMENTS	
X	Paint Condition & Physical Damage	PASSENGER SIDE DAMAGED ON RIGHT SIDE FROM FRONT BUMPER TO IN FRONT OF DRIVE AXLE / FRONT AND REAR BUMPER DAMAGED	
X	Mirrors	PASSENGER SIDE UPPER MIRROR CRACKED	
X	Lights and Reflectors	REAR CENTER BRAKE LIGHT MISSING	
Under Vehicle Inspection		COMMENTS	
Tires/Wheels/Brakes		COMMENTS	
X	Tires/Wheels	DRIVER SIDE STEER TIRE BELOW 10/32NDS / PASSENGER SIDE DRIVE AXLE TIRES BELOW 10/32NDS / BOTH REAR AXLE TIRES BELOW 10/32NDS	
Additional Services	Requested	Status	Comments



DEKRA Services Inc.
Customer Service 770-257-0107

BUS

INSPECTOR: 5663
INSPECTION ID
141143

INSP DATE | **VIN (LAST 8)** | **PO NUMBER**
05/11/2021 | H3049383 |

RECONDITIONING AND SUPPLEMENTAL ESTIMATE

ITEM	DESCRIPTION / COMMENTS
Exhaust & Intake Systems	X EXHAUST TIP DAMAGED
Windshield, Door & Any Other Glass	X WINDSHEILD LEAKING / DRIVER UPPER SIDE WINDOW OUT HALF BUSTED
Paint Condition & Physical Damage	X PASSENGER SIDE DAMAGED ON RIGHT SIDE FROM FRONT BUMPER TO IN FRONT OF DRIVE AXLE / FRONT AND REAR BUMPER DAMAGED
Mirrors	X PASSENGER SIDE UPPER MIRROR CRACKED
Lights and Reflectors	X REAR CENTER BRAKE LIGHT MISSING
Tires/Wheels	X DRIVER SIDE STEER TIRE BELOW 10/32NDS / PASSENGER SIDE DRIVE AXLE TIRES BELOW 10/32NDS / BOTH REAR AXLE TIRES BELOW 10/32NDS
ACTIVE AND INACTIVE CODES	PRESENT
COULD NOT CHECK FOR WHEEL CHAIR LIFT	LOCATION DID NOT HAVE KEYS

COMMENTS:



DEKRA Services Inc.
Customer Service 770-257-0107

BUS

INSPECTOR: 5663
INSPECTION ID
141143

INSP DATE | VIN (LAST 8) | PO NUMBER
05/11/2021 | H3049383

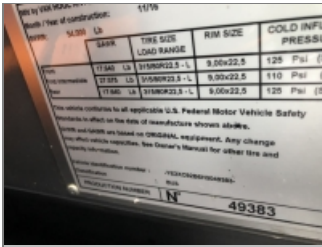

VIN



DASH W/ STEERING WHEEL



LEFT SIDE



FRONT LEFT CORNER



FRONT OF BUS



FRONT RIGHT CORNER



RIGHT SIDE



REAR RIGHT CORNER



RIGHT REAR TIRES



REAR OF BUS



REAR LEFT CORNER



LEFT REAR TIRES



ENTRY WAY STEPS AT FRONT DOOR



COMPLETE DRIVERS SEAT

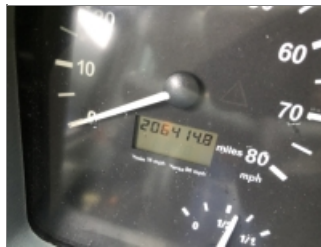

ODOMETER



INSIDE OF BUS, FRONT TO BACK



DEKRA Services Inc.
Customer Service 770-257-0107

BUS

INSP DATE | VIN (LAST 8) | PO NUMBER
05/11/2021 | H3049383

INSPECTOR: 5663
INSPECTION ID
141143



FLOOR OF BUS, FRONT TO BACK



INSIDE OF BUS, BACK TO FRONT



FLOOR OF BUS, BACK TO FRONT



INSIDE RESTROOM #1



INSIDE RESTROOM #2



SEATS



LEFT STEER TIRE



RIGHT STEER TIRE



ENGINE COMPARTMENT



ENGINE FAMILY NUMBER



ENGINE COMPARTMENT
RIGHT SIDE



ENGINE COMPARTMENT
LEFT SIDE



INSIDE STORAGE
COMPARTMENTS



ADDITIONAL 1



ADDITIONAL 2



ADDITIONAL 3



DEKRA Services Inc.
Customer Service 770-257-0107

BUS

INSP DATE | VIN (LAST 8) | PO NUMBER
05/11/2021 | H3049383

INSPECTOR: 5663
INSPECTION ID
141143



ADDITIONAL 4



ADDITIONAL 5



ADDITIONAL 6



ADDITIONAL 7



ADDITIONAL 8



ADDITIONAL 9



ADDITIONAL 10



ADDITIONAL 11



ADDITIONAL 12



ADDITIONAL 13



ADDITIONAL 14



ADDITIONAL 15



ADDITIONAL 16



ADDITIONAL 17



ADDITIONAL 18

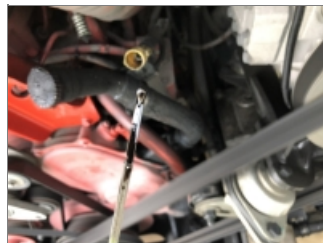

ADDITIONAL 19



DEKRA Services Inc.
Customer Service 770-257-0107

BUS

INSP DATE | VIN (LAST 8) | PO NUMBER
05/11/2021 | H3049383

INSPECTOR: 5663
INSPECTION ID
141143



ADDITIONAL 20



ADDITIONAL 21



ADDITIONAL 22



ADDITIONAL 23



ADDITIONAL 24



ADDITIONAL 25



ADDITIONAL 26



ADDITIONAL 27

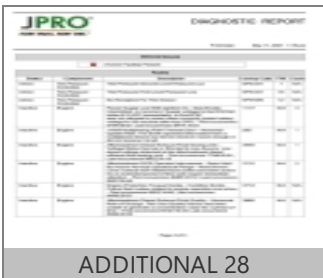

ADDITIONAL 28

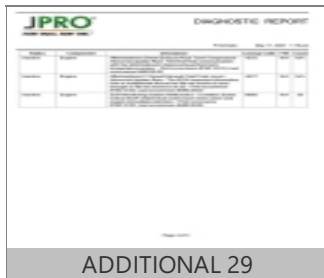

ADDITIONAL 29

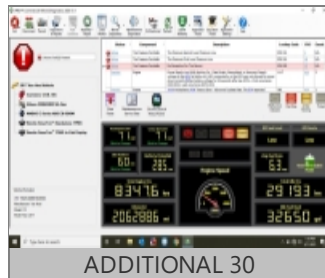

ADDITIONAL 30



ADDITIONAL 31

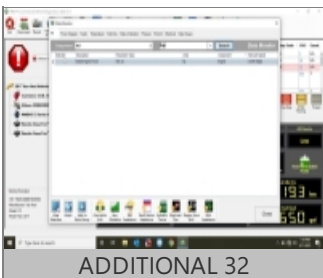

ADDITIONAL 32

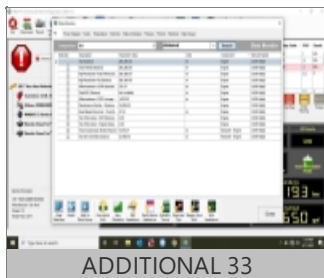

ADDITIONAL 33

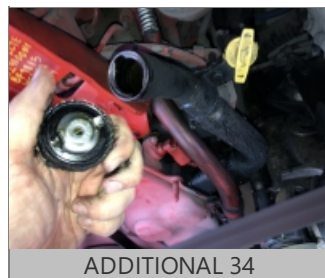

ADDITIONAL 34



ADDITIONAL 35



DEKRA Services Inc.
Customer Service 770-257-0107

BUS

INSP DATE	VIN (LAST 8)	PO NUMBER
05/11/2021	H3049383	

INSPECTOR: 5663
INSPECTION ID
141143

