



DEKRA Services Inc.
Customer Service 770-257-0107

BUS

INSPECTOR: 5932
 INSPECTION ID
 130099

INSP DATE | VIN (LAST 8) | PO NUMBER
 11/03/2020 | FW067285 |

Year: 2015 Make: MCI
 Model: J4500 VIN: 2MG3JM8A6FW067285

SPECIFICATION WORKSHEET

Interior Options	
Interior Color:	BLACK

Steering Options	
Power Steering?:	Yes

Engine Options A	
Eng Make:	DETROIT
Eng Model:	DD13
Eng Serial:	S0338145
Eng HP:	425
Cruise:	Yes
Clean air idle:	Yes

Overall Condition	
Overall Length:	45'
Overall Height:	140"
Overall Width:	102"

Engine Options B	
Odometer:	175765
Hub odometer:	NA
ECU HP:	500
ECU Miles:	175873
Eng Hours:	4416

Miscellaneous	
Seating Capacity:	50
Electronic Engine Controls:	Yes
Full Gauge Package:	Yes
Wraparound Dash:	Yes
Power Mirrors:	Yes
Tilt / Telescopic Steering Wheel:	Yes
AirRide Driver's Seat:	Yes
Restroom:	Yes
PA System:	Yes
Audio - Video System:	Yes
Number of Video Monitors:	6
Multi-Disc CD Changer:	Yes
Individual multi-Channel Audio System:	No
Global Positioning System:	Yes
In Motion Satellite TV System:	No
Road Viewing Monitor System:	Yes
Wheelchair Lift:	No
Underfloor Storage with Lift:	No
Parcel Rack Storage with Lift:	No
Traction Control:	Yes
Power Windshield Sun Visors:	Yes
Tour Guide Seat:	No
Other:	NA
Was Unit driven In ?:	Yes
Did Unit need to be jump started ?:	No
Was Unit towed in ?:	No
Did Unit start and run ?:	Yes
Unit Condition:	GOOD
If Unit is not driveable or will not start, Explain:	NA
Any extra options or features not listed on front page and any additional comments: NA	

Engine Options C	
Eng Brake:	JAKE
Fuel:	DIESEL
FT1 Capac (Gal):	192

Exterior Options A	
Air Horns:	NONE
Mirrors:	DUAL POWER
Exterior Color:	WHITE

Axle / Susp Options	
WheelBase (In):	315
Rear Ratio:	2.42
F Axle (lbs):	16,500
R Axle (lbs):	16,500
GVWR (lbs):	33,000
Suspension:	AIR RIDE
Tag Axle Capacity:	23,000
Rear Axle Model:	NA
Independent Front Suspension:	Yes
Full Coach Raise and Lowering Susp.:	Yes
Tag Axle Unloading System:	Yes
Front Susp. Kneeling System:	Yes

Transmission Options	
Trans Make:	ALLISON
Trans Model:	3000/4000
Trans Speed:	6



DEKRA Services Inc.
Customer Service 770-257-0107

BUS

INSPECTOR: 5932
 INSPECTION ID
 130099









INSP DATE | VIN (LAST 8) | PO NUMBER
 11/03/2020 | FW067285 |

Brakes Options	
ABS:	YES
HYD:	NO
AIR:	YES
DISK:	YES
DRUM:	NO
Brake Plates:	FRONT N / REAR N

Brakes			
Steer Axle Brakes:	60%	60%	(1)
Drive Axle Brakes:	70%	70%	(2)
	70%	70%	(3)
			(4)
			(5)
			(6)

Tires [Front]	
Size:	315/80 R22.5
Wheels:	ALUMINUM
Detail:	

Tires [Rear]	
Size:	315/80 R22.5
Wheels:	ALUMINUM
Detail:	

	STEER AXLE	DRIVE AXLE #1	DRIVE AXLE #2
		17 / 32nd LUG / R1	9 / 32nd LUG / R1
RIGHT	15 / 32nd HIGHWAY / V 	 	 
FRONT		16 / 32nd LUG / R1	/ 32nd /
LEFT	 17 / 32nd HIGHWAY / V	 13 / 32nd LUG / R1	 / 32nd /
		12 / 32nd LUG / R1	10 / 32nd LUG / R1

Brake Legend
BD = DRUM HAS MORE THAN 1/16 INCH LIP CL = CRACKED LINING LS = LEAKING SEAL(S)
Tire Legend
C = CUT D = DRY ROT F = FLAT M = MISMATCHED TIRES/CASING MA = MISMATCHED AXLES (FRONT vs. REAR) V = VIRGIN W = IRREGULAR WEAR R = RECAP: 1 = ONCE, 2 = TWICE, 3 = 3 TIMES
Tread Legend
H = HIGHWAY L = LUG



DEKRA Services Inc.
Customer Service 770-257-0107

BUS

INSPECTOR: 5932
 INSPECTION ID
 130099

INSP DATE | VIN (LAST 8) | PO NUMBER
 11/03/2020 | FW067285

CONDITION REPORT

Engine Compartment Area		COMMENTS	
Operational Test		COMMENTS	
In Cab Inspection		COMMENTS	
X	Windshield, Door & Any Other Glass	RIGHT WINDSHIELD 2 CHIPS	
Outside Inspection		COMMENTS	
Under Vehicle Inspection		COMMENTS	
Tires/Wheels/Brakes		COMMENTS	
X	Tires/Wheels	1 TIRE BELOW 10/32	
Additional Services	Requested	Status	Comments



DEKRA Services Inc.
Customer Service 770-257-0107

BUS

INSPECTOR: 5932
INSPECTION ID
130099

INSP DATE	VIN (LAST 8)	PO NUMBER
11/03/2020	FW067285	

RECONDITIONING AND SUPPLEMENTAL ESTIMATE

ITEM	DESCRIPTION / COMMENTS
Windshield, Door & Any Other Glass	X RIGHT WINDSHIELD 2 CHIPS
Tires/Wheels	X 1 TIRE BELOW 10/32
FRONT PANEL	DAMAGED
RIGHT SIDE # 2 CARGO DOOR	DAMAGED
RIGHT SIDE # 3 CARGO DOOR	DAMAGED
LEFT SIDE # 2 CARGO DOOR	DAMAGED

COMMENTS:
THE BUS WAS INSPECTED AT MCI IN HAYWARD. THE UNIT WAS IN GOOD RUNNING CONDITION. THERE WAS DAMAGE TO THE FRONT PANEL, RIGHT WINDSHIELD, RIGHT SIDE CARGO DOORS AND LEFT SIDE CARGO DOOR.



DEKRA Services Inc.
Customer Service 770-257-0107

BUS

INSPECTOR: 5932
INSPECTION ID
130099

INSP DATE | **VIN (LAST 8)** | **PO NUMBER**
 11/03/2020 | FW067285

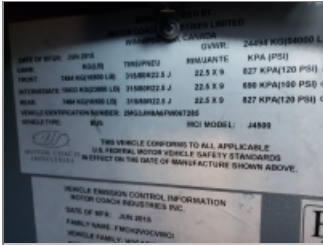

VIN



DASH W/ STEERING WHEEL



LEFT SIDE



FRONT LEFT CORNER



FRONT OF BUS



FRONT RIGHT CORNER



RIGHT SIDE



REAR RIGHT CORNER



RIGHT REAR TIRES



REAR OF BUS



REAR LEFT CORNER



LEFT REAR TIRES



ENTRY WAY STEPS AT FRONT DOOR



COMPLETE DRIVERS SEAT



ODOMETER



DASH HOUR METER



DEKRA Services Inc.
Customer Service 770-257-0107

BUS

INSP DATE | VIN (LAST 8) | PO NUMBER
11/03/2020 | FW067285

INSPECTOR: 5932
INSPECTION ID
130099



INSIDE OF BUS, FRONT TO BACK

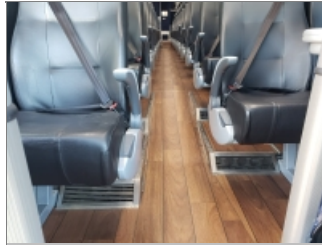

FLOOR OF BUS, FRONT TO BACK



INSIDE OF BUS, BACK TO FRONT

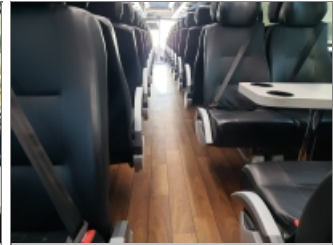

FLOOR OF BUS, BACK TO FRONT



INSIDE RESTROOM #1



SEATS

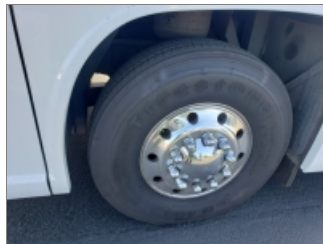

LEFT STEER TIRE



RIGHT STEER TIRE



ENGINE COMPARTMENT

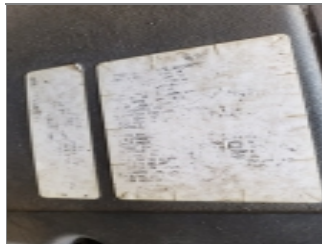

ENGINE FAMILY NUMBER



ENGINE COMPARTMENT
RIGHT SIDE



ENGINE COMPARTMENT
LEFT SIDE



INSIDE STORAGE
COMPARTMENTS

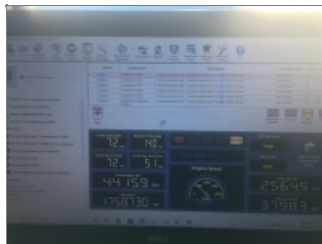

J PRO SCREEN



ADDITIONAL 1



ADDITIONAL 2



DEKRA Services Inc.
Customer Service 770-257-0107

BUS

INSPECTOR: 5932
INSPECTION ID
130099

INSP DATE | VIN (LAST 8) | PO NUMBER
11/03/2020 | FW067285



ADDITIONAL 3



ADDITIONAL 4



ADDITIONAL 5



ADDITIONAL 6



ADDITIONAL 7