



**DEKRA Services Inc.**  
**Customer Service 770-257-0107**

**BUS**

CLIENT  
 362 - Wells Fargo Equipment Management  
 INSP DATE | FLEET NAME | VIN (LAST 8) | PO NUMBER  
 08/18/2020 | | F3048715 |

INSPECTOR: 5932  
 INSPECTION ID  
 124385

Year 2015 Make VAN HOOL  
 Model CX45 VIN YE2XC21B6F3048715

SPECIFICATION WORKSHEET

<b>Interior Options</b>	
Interior Color:	BLACK

<b>Steering Options</b>	
Power Steering?:	Yes

<b>Engine Options A</b>	
Eng Make:	DETROIT
Eng Model:	DD-13
Eng Serial:	UNK
Eng HP:	435
Cruise:	Yes
Clean air idle:	Yes

<b>Overall Condition</b>	
Overall Length:	45'
Overall Height:	11'
Overall Width:	102"

<b>Engine Options B</b>	
Odometer:	197705
Hub odometer:	NA
ECU HP:	500
ECU Miles:	NA
Eng Hours:	NA

<b>Miscellaneous</b>	
Seating Capacity:	52
Electronic Engine Controls:	Yes
Full Gauge Package:	Yes
Wraparound Dash:	Yes
Power Mirrors:	Yes
Tilt / Telescopic Steering Wheel:	Yes
AirRide Driver's Seat:	Yes
Restroom:	Yes
PA System:	Yes
Audio - Video System:	Yes
Number of Video Monitors:	6
Multi-Disc CD Changer:	Yes
Individual multi-Channel Audio System:	No
Global Positioning System:	Yes
In Motion Satellite TV System:	Yes
Road Viewing Monitor System:	Yes
Wheelchair Lift:	No
Underfloor Storage with Lift:	No
Parcel Rack Storage with Lift:	No
Traction Control:	Yes
Power Windshield Sun Visors:	Yes
Tour Guide Seat:	No
Other:	NA
Was Unit driven In ?:	Yes
Did Unit need to be jump started ?:	No
Was Unit towed in ?:	No
Did Unit start and run ?:	Yes
Unit Condition:	GOOD
If Unit is not driveable or will not start, Explain:	NA
Any extra options or features not listed on front page and any additional comments: NA	

<b>Engine Options C</b>	
Eng Brake:	JAKE
Fuel:	DIESEL
FT1 Capac (Gal):	182

<b>Exterior Options A</b>	
Air Horns:	NONE
Mirrors:	DUAL POWER
Exterior Color:	WHITE

<b>Axle / Susp Options</b>	
WheelBase (In):	300
Rear Ratio:	4.25
F Axle (lbs):	17640
R Axle (lbs):	17640
GVWR (lbs):	52000
Suspension:	AIR RIDE
Tag Axle Capacity:	27575
Rear Axle Model:	NA
Independent Front Suspension:	Yes
Full Coach Raise and Lowering Susp.:	No
Tag Axle Unloading System:	No
Front Susp. Kneeling System:	Yes

<b>Transmission Options</b>	
Trans Make:	ALLISON
Trans Model:	B-500
Trans Speed:	12



**DEKRA Services Inc.**  
**Customer Service 770-257-0107**

**BUS**

CLIENT  
 362 - Wells Fargo Equipment Management  
 INSP DATE | FLEET NAME | VIN (LAST 8) | PO NUMBER  
 08/18/2020 | | F3048715 |

INSPECTOR: 5932  
 INSPECTION ID  
 124385

Brakes Options	
ABS:	YES
HYD:	NO
AIR:	YES
DISK:	YES
DRUM:	NO
Brake Plates:	FRONT N / REAR N

Brakes			
Steer Axle Brakes:	60%	60%	(1)
Drive Axle Brakes:	70%	70%	(2)
	70%	70%	(3)
			(4)
			(5)
			(6)

Tires [Front]	
Size:	315/80 R22.5
Wheels:	ALUMINUM
Detail:	

Tires [Rear]	
Size:	315/80 R22.5
Wheels:	ALUMINUM
Detail:	

	STEER AXLE	DRIVE AXLE #1	DRIVE AXLE #2
RIGHT	11 / 32nd HIGHWAY / V	10 / 32nd LUG / R1	10 / 32nd LUG / R1
FRONT		11 / 32nd LUG / R1	/ 32nd /
		11 / 32nd LUG / R1	/ 32nd / R1
LEFT	12 / 32nd HIGHWAY / V		
		10 / 32nd LUG / R1	10 / 32nd LUG / R1

Brake Legend
BD = DRUM HAS MORE THAN 1/16 INCH LIP CL = CRACKED LINING LS = LEAKING SEAL(S)
Tire Legend
C = CUT D = DRY ROT F = FLAT M = MISMATCHED TIRES/CASING MA = MISMATCHED AXLES (FRONT vs. REAR) V = VIRGIN W = IRREGULAR WEAR R = RECAP: 1 = ONCE, 2 = TWICE, 3 = 3 TIMES
Tread Legend
H = HIGHWAY L = LUG



**DEKRA Services Inc.**  
**Customer Service 770-257-0107**

**BUS**

CLIENT  
 362 - Wells Fargo Equipment Management  
 INSP DATE | FLEET NAME | VIN (LAST 8) | PO NUMBER  
 08/18/2020 | | F3048715 |

INSPECTOR: 5932  
 INSPECTION ID  
 124385

CONDITION REPORT

Engine Compartment Area		COMMENTS
OK	Fan Assembly, Shroud & Radiator	
OK	Hose Condition	
OK	Record Coolant Protection Level	
OK	Oil in Cooling System	
OK	Coolant DCA Level	
OK	Coolant Level	
OK	Power/Manual Steering Fluid Level	
OK	Clutch Master Cylinder Fluid Level	
OK	Brake Fluid Level	
OK	Engine Oil Level	
OK	Oil, Coolant and Other Fluid Leaks	
OK	Belt, Alignment, Condition & Adjustment	
OK	Belt & Engine Driven Components	
OK	Exhaust & Intake Systems	
OK	Visible Inspection of Starter	
N/A	Other	
Operational Test		COMMENTS
OK	Batteries - Capable of Starting Engine	
OK	Starter Condition	
OK	Steering Free Play	
OK	Clutch & Clutch Brake	
OK	Transmission Shifts	
OK	Brakes & Parking Brakes	
OK	Throttle	
OK	Engine Brake	
OK	Air Pressure Build Up	
OK	Governed Air Pressure (psi)	
OK	Low Air Warning	
OK	Gauges	
OK	Engine Warning System	
OK	Seat Belts	
OK	HVAC System	
OK	Record A/C Temperature	
OK	Windshield Wipers & Washers	
OK	Horns	
OK	Door Locks & Latches	
OK	Window Operation	
N/A	Other	
In Cab Inspection		COMMENTS
OK	Windshield, Door & Any Other Glass	
OK	Interior Condition/ Seats, Panels, Etc.	
OK	DOT Required Safety Equipment	
N/A	Other	
Outside Inspection		COMMENTS
OK	Paint Condition & Physical Damage	
OK	Mirrors	
OK	Lights and Reflectors	
OK	Fuel Tank Mounting & Condition	
X	Batteries & Battery Box	BATTERIES LOW/DIAGNOSTIC
OK	Intake & Exhaust Mounting & Condition	
N/A	Other	
Under Vehicle Inspection		COMMENTS
OK	Kingpins/Steering Components	
OK	Engine/Transmission Mounts	
OK	Frame, Crossmembers, Fasteners	
OK	Cab Mounts	
OK	Driveshafts, U-joints, Yokes	
OK	Hydraulic Brake Lines & Components	
OK	Brake Hoses for Chafing & Cracking	
OK	Air Brake Components	
OK	Transmission & Differential Fluid Levels	
OK	Transmission & Differential Leaks	
OK	Air Leaks	
OK	Suspension Condition	
N/A	Other	
Tires/Wheels/Brakes		COMMENTS
OK	Tires/Wheels	
OK	Brakes	

Additional Services	Requested	Status	Comments
---------------------	-----------	--------	----------



**DEKRA Services Inc.**  
**Customer Service 770-257-0107**

**BUS**

CLIENT  
362 - Wells Fargo Equipment Management  
INSP DATE | FLEET NAME | VIN (LAST 8) | PO NUMBER  
08/18/2020 | | F3048715 |

INSPECTOR: 5932  
INSPECTION ID  
124385

RECONDITIONING AND SUPPLEMENTAL ESTIMATE

ITEM	DESCRIPTION / COMMENTS	PART COST (\$)	LABOR
Batteries & Battery Box	X   BATTERIES LOW/DIAGNOSTIC	0	500
TOTAL ESTIMATE		0	500
TOTAL (PARTS + LABOR)			500

COMMENTS:  
THE BUS WAS INSPECTED AT A STORAGE YARD IN SAN JOSE. THE BUS WAS IN GOOD RUNNING CONDITION. THERE APPEARS TO BE A PROBLEM WITH THE BATTERIES. TIME WAS ALLOWED TO DIAGNOSE THE PROBLEM.



**DEKRA Services Inc.**  
**Customer Service 770-257-0107**

**BUS**

CLIENT  
 362 - Wells Fargo Equipment Management  
 INSP DATE | FLEET NAME | VIN (LAST 8) | PO NUMBER  
 08/18/2020 | | F3048715 |

INSPECTOR: 5932  
 INSPECTION ID  
 124385

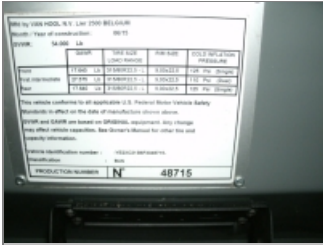

VIN



DASH W/ STEERING WHEEL



LEFT SIDE



RIGHT SIDE FRONT



RIGHT SIDE FRONT



RIGHT SIDE REAR



RIGHT REAR TIRE



REAR CENTER



LEFT SIDE REAR



LEFT REAR TIRE



ENTRY DOOR AREA



DRIVER SEAT



ODOMETER



INTERIOR FRONT TO REAR



INTERIOR REAR TO FRONT



LEFT STEER TIRE



DEKRA Services Inc.  
Customer Service 770-257-0107

**BUS**

CLIENT

362 - Wells Fargo Equipment Management

INSP DATE

08/18/2020

FLEET NAME

VIN (LAST 8)

PO NUMBER

F3048715

INSPECTOR: 5932

INSPECTION ID

124385



RIGHT FRONT STEER TIRE



ENGINE 1



ENGINE 2



BATTERY COMPARTMENT



BIKE RACK PIN



J PRO SCREEN



INTERIOR TABLES



INSIDE RESTROOM