



DEKRA Services Inc.
Customer Service 770-257-0107

BUS

CLIENT
 362 - Wells Fargo Equipment Management
 INSP DATE | FLEET NAME | UNIT NUMBER | VIN (LAST 8) | PO NUMBER
 09/11/2020 | CX45 | 299 | F3048723

INSPECTOR: 5932
 INSPECTION ID
 125507

Year: 2015 Make: VAN HOOL
 Model: CX45 VIN: YE2XC21B5F3048723

SPECIFICATION WORKSHEET

Interior Options	
Interior Color:	Black

Steering Options	
Power Steering?:	Yes

Engine Options A	
Eng Make:	DETROIT
Eng Model:	DD13
Eng Serial:	47193450312176
Eng HP:	500
Cruise:	Yes
Clean air idle:	Yes

Overall Condition	
Overall Length:	300'
Overall Height:	11'
Overall Width:	102'

Engine Options B	
Odometer:	166515
Hub odometer:	N/A
ECU HP:	N/A
ECU Miles:	166182
Eng Hours:	13.6

Miscellaneous	
Seating Capacity:	52
Electronic Engine Controls:	Yes
Full Gauge Package:	Yes
Wraparound Dash:	Yes
Power Mirrors:	Yes
Tilt / Telescopic Steering Wheel:	Yes
AirRide Driver's Seat:	Yes
Restroom:	Yes
PA System:	No
Audio - Video System:	Yes
Number of Video Monitors:	6
Multi-Disc CD Changer:	Yes
Individual multi-Channel Audio System:	No
Global Positioning System:	Yes
In Motion Satellite TV System:	Yes
Road Viewing Monitor System:	Yes
Wheelchair Lift:	No
Underfloor Storage with Lift:	No
Parcel Rack Storage with Lift:	No
Traction Control:	Yes
Power Windshield Sun Visors:	Yes
Tour Guide Seat:	No
Other:	N/A
Was Unit driven In ?:	Yes
Did Unit need to be jump started ?:	No
Was Unit towed in ?:	No
Did Unit start and run ?:	Yes
Unit Condition:	GOOD
If Unit is not driveable or will not start, Explain:	
Any extra options or features not listed on front page and any additional comments: N/A	

Engine Options C	
Eng Brake:	JAKE
Fuel:	DIESEL
FT1 Capac (Gal):	182

Exterior Options A	
Air Horns:	NONE
Mirrors:	HEATED DUAL POWER
Exterior Color:	White

Axle / Susp Options	
WheelBase (In):	300
Rear Ratio:	N/A
F Axle (lbs):	17640
R Axle (lbs):	27575
GVWR (lbs):	54000
Suspension:	AIR RIDE
Tag Axle Capacity:	27575
Rear Axle Model:	N/A
Independent Front Suspension:	Yes
Full Coach Raise and Lowering Susp.:	No
Tag Axle Unloading System:	No
Front Susp. Kneeling System:	Yes

Transmission Options	
Trans Make:	ALLISON
Trans Model:	3000/4000
Trans Speed:	12



DEKRA Services Inc.
Customer Service 770-257-0107

BUS

CLIENT
 362 - Wells Fargo Equipment Management
 INSP DATE | FLEET NAME | UNIT NUMBER | VIN (LAST 8) | PO NUMBER
 09/11/2020 | | 299 | F3048723 |

INSPECTOR: 5932
 INSPECTION ID
 125507

Brakes Options	
ABS:	YES
HYD:	NO
AIR:	YES
DISK:	YES
DRUM:	NO
Brake Plates:	FRONT N / REAR N

Brakes			
Steer Axle Brakes:	60%	60%	(1)
Drive Axle Brakes:	70%	70%	(2)
	70%	70%	(3)
			(4)
			(5)
			(6)

Tires [Front]	
Size:	315/80 R22.5
Wheels:	ALUMINUM
Detail:	

Tires [Rear]	
Size:	315/80 R22.5
Wheels:	ALUMINUM
Detail:	

	STEER AXLE	DRIVE AXLE #1	DRIVE AXLE #2
RIGHT	16 / 32nd HIGHWAY / V	18 / 32nd LUG / V	17 / 32nd LUG / V
FRONT		18 / 32nd LUG / V	17 / 32nd LUG / V
		17 / 32nd LUG / V	18 / 32nd LUG / V
LEFT	16 / 32nd HIGHWAY / V		
		17 / 32nd LUG / V	18 / 32nd LUG / V

Brake Legend
BD = DRUM HAS MORE THAN 1/16 INCH LIP CL = CRACKED LINING LS = LEAKING SEAL(S)
Tire Legend
C = CUT D = DRY ROT F = FLAT M = MISMATCHED TIRES/CASING MA = MISMATCHED AXLES (FRONT vs. REAR) V = VIRGIN W = IRREGULAR WEAR R = RECAP: 1 = ONCE, 2 = TWICE, 3 = 3 TIMES
Tread Legend
H = HIGHWAY L = LUG



DEKRA Services Inc.
Customer Service 770-257-0107

BUS

CLIENT
 362 - Wells Fargo Equipment Management
 INSP DATE | FLEET NAME | UNIT NUMBER | VIN (LAST 8) | PO NUMBER
 09/11/2020 | | 299 | F3048723 |

INSPECTOR: 5932
 INSPECTION ID
 125507

CONDITION REPORT

Engine Compartment Area		COMMENTS
OK	Fan Assembly, Shroud & Radiator	
OK	Hose Condition	
OK	Record Coolant Protection Level	
OK	Oil in Cooling System	
OK	Coolant DCA Level	
OK	Coolant Level	
OK	Power/Manual Steering Fluid Level	
N/A	Clutch Master Cylinder Fluid Level	
OK	Brake Fluid Level	
OK	Engine Oil Level	
OK	Oil, Coolant and Other Fluid Leaks	
OK	Belt, Alignment, Condition & Adjustment	
OK	Belt & Engine Driven Components	
OK	Exhaust & Intake Systems	
N/A	Visible Inspection of Starter	
N/A	Other	
Operational Test		COMMENTS
OK	Batteries - Capable of Starting Engine	
OK	Starter Condition	
OK	Steering Free Play	
N/A	Clutch & Clutch Brake	
OK	Transmission Shifts	
OK	Brakes & Parking Brakes	
OK	Throttle	
OK	Engine Brake	
OK	Air Pressure Build Up	
OK	Governed Air Pressure (psi)	
OK	Low Air Warning	
OK	Gauges	
OK	Engine Warning System	
OK	Seat Belts	
OK	HVAC System	
OK	Record A/C Temperature	
OK	Windshield Wipers & Washers	
OK	Horns	
OK	Door Locks & Latches	
OK	Window Operation	
N/A	Other	
In Cab Inspection		COMMENTS
OK	Windshield, Door & Any Other Glass	
OK	Interior Condition/ Seats, Panels, Etc.	
OK	DOT Required Safety Equipment	
N/A	Other	
Outside Inspection		COMMENTS
OK	Paint Condition & Physical Damage	
OK	Mirrors	
OK	Lights and Reflectors	
OK	Fuel Tank Mounting & Condition	
OK	Batteries & Battery Box	
OK	Intake & Exhaust Mounting & Condition	
N/A	Other	
Under Vehicle Inspection		COMMENTS
OK	Kingpins/Steering Components	
OK	Engine/Transmission Mounts	
OK	Frame, Crossmembers, Fasteners	
OK	Cab Mounts	
OK	Driveshafts, U-joints, Yokes	
OK	Hydraulic Brake Lines & Components	
OK	Brake Hoses for Chafing & Cracking	
OK	Air Brake Components	
OK	Transmission & Differential Fluid Levels	
OK	Transmission & Differential Leaks	
OK	Air Leaks	
OK	Suspension Condition	
N/A	Other	
Tires/Wheels/Brakes		COMMENTS
OK	Tires/Wheels	
OK	Brakes	

Additional Services	Requested	Status	Comments
---------------------	-----------	--------	----------



DEKRA Services Inc.
Customer Service 770-257-0107

BUS

CLIENT

362 - Wells Fargo Equipment Management

INSP DATE

09/11/2020

FLEET NAME

UNIT NUMBER

299

VIN (LAST 8)

F3048723

PO NUMBER

INSPECTOR: 5932

INSPECTION ID

125507

RECONDITIONING AND SUPPLEMENTAL ESTIMATE

ITEM	DESCRIPTION / COMMENTS	PART COST (\$)	LABOR
ACTIVE AND INACTIVE CODES		0	1500
TOTAL ESTIMATE		0	1500
TOTAL (PARTS + LABOR)			1500

COMMENTS:

INSPECTED FUNCTIONAL TOUR BUS IN GOOD CONDITION OVERALL.



DEKRA Services Inc.
Customer Service 770-257-0107

BUS

CLIENT
 362 - Wells Fargo Equipment Management

INSP DATE	FLEET NAME	UNIT NUMBER	VIN (LAST 8)	PO NUMBER
09/11/2020		299	F3048723	

INSPECTOR: 5932
 INSPECTION ID
 125507

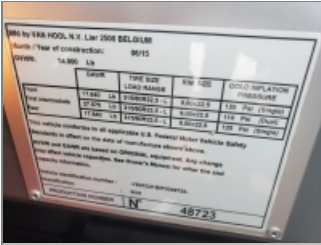

VIN



DASH W/ STEERING WHEEL



LEFT SIDE



FRONT LEFT CORNER



FRONT OF BUS



FRONT RIGHT CORNER



RIGHT SIDE



REAR RIGHT CORNER



RIGHT REAR TIRES



REAR OF BUS



REAR LEFT CORNER



LEFT REAR TIRES



ENTRY WAY STEPS AT FRONT
 DOOR



COMPLETE DRIVERS SEAT



ODOMETER



INSIDE OF BUS, FRONT TO
 BACK



DEKRA Services Inc.
Customer Service 770-257-0107

BUS

CLIENT
 362 - Wells Fargo Equipment Management
 INSP DATE | FLEET NAME | UNIT NUMBER | VIN (LAST 8) | PO NUMBER
 09/11/2020 | | 299 | F3048723 |

INSPECTOR: 5932
 INSPECTION ID
 125507



FLOOR OF BUS, FRONT TO BACK



INSIDE OF BUS, BACK TO FRONT



FLOOR OF BUS, BACK TO FRONT



INSIDE RESTROOM #1



SEATS



LEFT STEER TIRE



RIGHT STEER TIRE



ENGINE COMPARTMENT



ENGINE FAMILY NUMBER



ENGINE COMPARTMENT
 RIGHT SIDE



ENGINE COMPARTMENT
 LEFT SIDE



INSIDE STORAGE
 COMPARTMENTS



ADDITIONAL 1

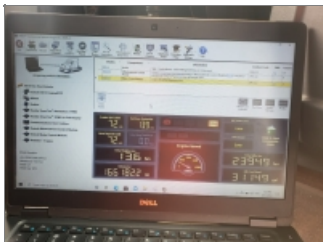

ADDITIONAL 2



ADDITIONAL 3



ADDITIONAL 4