



DEKRA Services Inc.
Customer Service 770-257-0107

BUS

CLIENT

362 - Wells Fargo Equipment Management

INSP DATE	FLEET NAME	UNIT NUMBER	VIN (LAST 8)	PO NUMBER
09/09/2020		717	D2044935	

INSPECTOR: 5449

INSPECTION ID

125343

Year	2013	Make	VAN HOOL
Model	T2145	VIN	YE2TC19B0D2044935

SPECIFICATION WORKSHEET

Interior Options	
Interior Color:	BLUE

Steering Options	
Power Steering?:	Yes

Engine Options A	
Eng Make:	DETROIT
Eng Model:	DD13
Eng Serial:	47191750169762
Eng HP:	450
Cruise:	Yes
Clean air idle:	No

Overall Condition	
Overall Length:	45'
Overall Height:	12'0"
Overall Width:	102

Engine Options B	
Odometer:	432986
Hub odometer:	N/A
ECU HP:	450.58
ECU Miles:	430962
Eng Hours:	15008

Miscellaneous	
Seating Capacity:	57
Electronic Engine Controls:	Yes
Full Gauge Package:	Yes
Wraparound Dash:	Yes
Power Mirrors:	Yes
Tilt / Telescopic Steering Wheel:	No
AirRide Driver's Seat:	Yes
Restroom:	Yes
PA System:	Yes
Audio - Video System:	Yes
Number of Video Monitors:	5
Multi-Disc CD Changer:	No
Individual multi-Channel Audio System:	Yes
Global Positioning System:	Yes
In Motion Satellite TV System:	Yes
Road Viewing Monitor System:	Yes
Wheelchair Lift:	No
Underfloor Storage with Lift:	No
Parcel Rack Storage with Lift:	No
Traction Control:	Yes
Power Windshield Sun Visors:	Yes
Tour Guide Seat:	Yes
Other:	
Was Unit driven In ?:	Yes
Did Unit need to be jump started ?:	No
Was Unit towed in ?:	No
Did Unit start and run ?:	Yes
Unit Condition:	VERY GOOD
If Unit is not driveable or will not start, Explain:	
Any extra options or features not listed on front page and any additional comments:	

Engine Options C	
Eng Brake:	DRIVELINE
Fuel:	DIESEL
FT1 Capac (Gal):	N/A

Exterior Options A	
Air Horns:	SINGLE
Mirrors:	HEATED DUAL POWER
Exterior Color:	WHITE

Axle / Susp Options	
WheelBase (In):	N/A
Rear Ratio:	N/A
F Axle (lbs):	16,500
R Axle (lbs):	24,250
GVWR (lbs):	50,700
Suspension:	AIR RIDE
Tag Axle Capacity:	15,000
Rear Axle Model:	N/A
Independent Front Suspension:	Yes
Full Coach Raise and Lowering Susp.:	Yes
Tag Axle Unloading System:	Yes
Front Susp. Kneeling System:	Yes

Transmission Options	
Trans Make:	ALLISON
Trans Model:	N/A
Trans Speed:	12



DEKRA Services Inc.
Customer Service 770-257-0107

BUS

CLIENT

362 - Wells Fargo Equipment Management

INSP DATE

09/09/2020

FLEET NAME

UNIT NUMBER

717

VIN (LAST 8)

D2044935

PO NUMBER

INSPECTOR: 5449

INSPECTION ID

125343

Brakes Options

ABS: YES

HYD: NO

AIR: YES

DISK: YES

DRUM: NO

Brake Plates: FRONT N / REAR N

Brakes

Drive Axle Brakes: (1)

(2)

(3)

(4)

(5)

Tires [Front]

Size: 315/80 R22.5

Wheels: ALUMINUM











Detail:

Tires [Rear]

Size: 315/80 R22.5

Wheels: ALUMINUM

Detail:

	STEER AXLE	DRIVE AXLE #1	DRIVE AXLE #2
		16 / 32nd HIGHWAY / V	13 / 32nd HIGHWAY / V
RIGHT	14 / 32nd HIGHWAY / V 	 	 
FRONT		17 / 32nd HIGHWAY / V	/ 32nd /
		6 / 32nd HIGHWAY / V	/ 32nd /
LEFT	 15 / 32nd HIGHWAY / V	 	 
		8 / 32nd HIGHWAY / V	12 / 32nd HIGHWAY / V

Brake Legend

BD = DRUM HAS MORE THAN 1/16 INCH LIP
CL = CRACKED LINING
LS = LEAKING SEAL(S)

Tire Legend

C = CUT D = DRY ROT F = FLAT
M = MISMATCHED TIRES/CASING
MA = MISMATCHED AXLES (FRONT vs.
REAR)
V = VIRGIN W = IRREGULAR WEAR
R = RECAP: 1 = ONCE, 2 = TWICE, 3 = 3 TIMES

Tread Legend

H = HIGHWAY L = LUG



DEKRA Services Inc.
Customer Service 770-257-0107

BUS

CLIENT

362 - Wells Fargo Equipment Management

INSP DATE

09/09/2020

FLEET NAME

UNIT NUMBER

717

VIN (LAST 8)

D2044935

PO NUMBER

INSPECTOR: 5449

INSPECTION ID

125343

CONDITION REPORT

	Engine Compartment Area	COMMENTS
	Operational Test	COMMENTS
	In Cab Inspection	COMMENTS
	Outside Inspection	COMMENTS
X	Paint Condition & Physical Damage	
	Under Vehicle Inspection	COMMENTS
	Tires/Wheels/Brakes	COMMENTS
X	Tires/Wheels	

Additional Services	Requested	Status	Comments
---------------------	-----------	--------	----------



DEKRA Services Inc.
Customer Service 770-257-0107

BUS

CLIENT

362 - Wells Fargo Equipment Management

INSP DATE

09/09/2020

FLEET NAME

UNIT NUMBER

717

VIN (LAST 8)

D2044935

PO NUMBER

INSPECTOR: 5449

INSPECTION ID

125343

RECONDITIONING AND SUPPLEMENTAL ESTIMATE

ITEM	DESCRIPTION / COMMENTS
Paint Condition & Physical Damage	X
Tires/Wheels	X
HYD PISTON FOR REAR DOOR BROKEN	

COMMENTS:

BRAKES HAD BACKING PLATES NOT VISIBLE



DEKRA Services Inc.
Customer Service 770-257-0107

BUS

CLIENT

362 - Wells Fargo Equipment Management

INSP DATE

09/09/2020

FLEET NAME

UNIT NUMBER

717

VIN (LAST 8)

D2044935

PO NUMBER

INSPECTOR: 5449

INSPECTION ID

125343



VIN



DASH W/ STEERING WHEEL



LEFT SIDE



FRONT LEFT CORNER



FRONT OF BUS



FRONT RIGHT CORNER



RIGHT SIDE



REAR RIGHT CORNER



RIGHT REAR TIRES



REAR OF BUS



REAR LEFT CORNER



LEFT REAR TIRES



ENTRY WAY STEPS AT FRONT
DOOR



COMPLETE DRIVERS SEAT



ODOMETER



DASH HOUR METER



DEKRA Services Inc.
Customer Service 770-257-0107

BUS

CLIENT

362 - Wells Fargo Equipment Management

INSP DATE

09/09/2020

FLEET NAME

UNIT NUMBER

717

VIN (LAST 8)

D2044935

PO NUMBER

INSPECTOR: 5449

INSPECTION ID

125343



INSIDE OF BUS, FRONT TO
BACK



FLOOR OF BUS, FRONT TO
BACK



INSIDE OF BUS, BACK TO
FRONT



FLOOR OF BUS, BACK TO
FRONT



INSIDE RESTROOM #1



INSIDE RESTROOM #2



SEATS



LEFT STEER TIRE



RIGHT STEER TIRE



ENGINE COMPARTMENT



ENGINE FAMILY NUMBER



ENGINE COMPARTMENT
RIGHT SIDE



ENGINE COMPARTMENT LEFT
SIDE



INSIDE STORAGE
COMPARTMENTS



ADDITIONAL 1



ADDITIONAL 2



DEKRA Services Inc.
Customer Service 770-257-0107

BUS

CLIENT

362 - Wells Fargo Equipment Management

INSP DATE

09/09/2020

FLEET NAME

UNIT NUMBER

717

VIN (LAST 8)

D2044935

PO NUMBER

INSPECTOR: 5449

INSPECTION ID

125343



ADDITIONAL 3

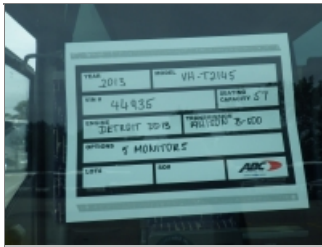

ADDITIONAL 4



ADDITIONAL 5



ADDITIONAL 6



ADDITIONAL 7



ADDITIONAL 8

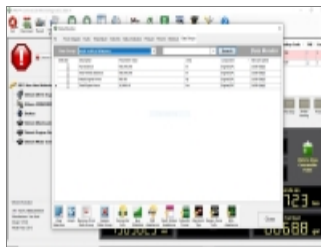

ADDITIONAL 9



ADDITIONAL 10



ADDITIONAL 11



ADDITIONAL 12



Paint Condition & Physical
Damage



Paint Condition & Physical
Damage