

DEKRA Services Inc.

Customer Service 770-257-0107

TRACTOR INSPECTION

CLIENT

362 - Wells Fargo Equipment Management

INSP DATE

04/07/2023

FLEET NAME

UNIT NUMBER

33779

VIN (LAST 8)

PJ248236











PO NUMBER

INSPECTOR: 6046

INSPECTION ID

157013

Year, Make:	2023 KENWORTH	Frame:	STEEL
Model:	T680	Interior Type / Level:	STANDARD / HIGH
Full VIN:	1NKYD39X1PJ248236	Upholstery:	CLOTH & VINYL
Engine:	CUMMINS ISX12N	Refrigerator:	No
HP:	400 (RATED) NA (ECU HP)	Seat Suspension (High Back):	DUAL AIR (DUAL)
Clean air idle:	Yes	Bumper:	AERO
Sleeper (Size in):	INTEGRAL RAISED (76")	Air Horns:	SINGLE
Wheelbase:	230"	New Paint   Interior Color   Paint Color:	No   GREY   WHITE
Mileage:	8309 (ODOM) NA (ECU MILES) NA (HUB ODOM)	Identification:	NONE
Trans Make   Model:	EATON/FULLER   ENDURANT	Exhaust (Finish):	SINGLE HORIZONTAL (STAINLESS)
Trans Type:	AUTOSHIFT 12 SPD.	Air Cleaners	INTERNAL
Suspension:	AIR RIDE	Front Wheels   Rear Wheels:	ALUMINUM   ALUMINUM
Front Axle:	SPICER/DANA @ 14,320	Radio:	AM/FM CD
Front Axle Pos:	SET BACK	PTO:	No
Rear Axle:	SPICER/DANA @ 40,000	Mirrors:	DUAL POWER
Axle Type / Ratio:	TANDEM AXLE / 3.55 (RATIO)	Wet Line Kit:	No
3rd Axle:	NONE	Brake Type:	ABS, AIR, DISK
GVW:	54,320	Engine Brake:	CUMMINS C BRAKE
Power Steering:	Yes	Dual Bunks:	2
Power Windows:	Dual	Steer Axle Brakes:	80% 80%
Air Cond:	Yes	Drive Axle Brakes:	90% 90% (1)
Cruise Control:	Yes		90% 90% (2)
Fuel Type:			(3)
Fuel Tanks / Material / Capacity:	2 / ALUMINUM / NA (1) NA (2) NA (3) NA (4)		(4)
Chassis Fairings:	FULL		(5)
Roof Fairings:	Yes Visor: NONE	Backing Plates:	FRONT N / REAR N
Side Extenders:	Yes	Engine Serial:	75103089
Body Type   Cab Type:	Truck   CONVENTIONAL	Engine CPL (Hours):	NA (181)
Fifth Wheel:	AIR SLIDE	Engine Family:	NCEXH0729XDA
Tire Size (F)   Tire Size (R):	275/80 R22.5   445/50 R22.5	APU   Condition (Make/Model):	No / (NA/NA)
Steer Tire   Drive Tire Detail:		Miscellaneous:	De-Ident.: No   Snap Test: Yes \ Pass   Figure 8 Test: No
Cluster Test:	Yes \ Pass	CARB Equipment / Condition:	N/A / N/A

	STEER AXLE	DRIVE AXLE #1	DRIVE AXLE #2
		16 / 32nd LUG / V	16 / 32nd LUG / V
RIGHT	14 / 32nd HIGHWAY / V		
			
		/ 32nd /	/ 32nd /
FRONT		/ 32nd /	/ 32nd /
			
LEFT	14 / 32nd HIGHWAY / V		
		16 / 32nd LUG / V	16 / 32nd LUG / V

Brake Legend

BD = DRUM HAS MORE THAN 1/16 INCH LIP  
CL = CRACKED LINING  
LS = LEAKING SEAL(S)

Tire Legend

C = CUT D = DRY ROT F = FLAT  
M = MISMATCHED TIRES/CASING  
MA = MISMATCHED AXLES (FRONT vs. REAR)  
V = VIRGIN W = IRREGULAR WEAR  
R = RECAP: 1 = ONCE, 2 = TWICE, 3 = 3 TIMES

Tread Legend

H = HIGHWAY L = LUG



**DEKRA Services Inc.**  
**Customer Service 770-257-0107**

**TRACTOR INSPECTION**  
CLIENT  
362 - Wells Fargo Equipment Management  
INSP DATE  
04/07/2023

FLEET NAME  
UNIT NUMBER  
33779

VIN (LAST 8)  
PJ248236

PO NUMBER

**INSPECTOR:** 6046  
**INSPECTION ID**  
157013

CONDITION REPORT

ENGINE COMPARTMENT		OPTIONS 1	OPTIONS 2	COMMENTS
OK	Engine oil - Condition & Level			
OK	Coolant - Level & Condition			
OK	Record coolant protection level			-32
OK	Radiator, reservoir, hoses			
OK	Fan hub / clutch, blade, shroud			
OK	Air intake - manifold, air-to-air & piping			
OK	Belt alignment, condition & adjustment			
OK	A/C compressor, clutch & brackets			
OK	Engine oil & fuel leaks			
OK	Steering gear, draglink, pump & hoses			
OK	Air compressor, governor & hoses			
OK	Exhaust system - manifold, turbo & piping			
OK	Starter & solenoid			
OK	Charging system - Record voltage			14.3
INSIDE CAB AND SLEEPER		OPTIONS 1	OPTIONS 2	COMMENTS
OK	Start engine - Listen for unusual noises			
OK	Clutch & clutch brake adjustment			
OK	Steering wheel, tilt column, shafts & u-joints			
OK	Glass - windshields, doors & mirrors			
OK	Windshield wipers & washers			
OK	Mirrors - heat & power operation & condition			
OK	Door hinges, latches, regulators & knobs			
OK	Seats - air operation & condition			
OK	Seat belts & bunk restraints			
OK	Upholstery, carpet, mats, etc....			
OK	Sleeper / cab privacy curtains & tracks			
OK	Cabinets, doors & hinges			
OK	Dash, gauges, switches & interior lights			
OK	Engine monitor display & LCD readout			
OK	Engine brake			
OK	Radio & speakers			
OK	Horns - city & air			
OK	Parking brake			
OK	Air pressure build up - Governed psi			
OK	Air leaks - dash, foot valve, shift knob, etc...			
OK	HVAC system, fans, control panels & vents			

 <b>DEKRA Services Inc.</b> <b>Customer Service 770-257-0107</b>	<b>TRACTOR INSPECTION</b>					<b>INSPECTOR:</b> 6046
	CLIENT					<b>INSPECTION ID</b>
	362 - Wells Fargo Equipment Management					157013
	INSP DATE	FLEET NAME	UNIT NUMBER	VIN (LAST 8)	PO NUMBER	
04/07/2023		33779	PJ248236			

CONDITION REPORT

UNDER VEHICLE		OPTIONS 1	OPTIONS 2	COMMENTS
OK	Front axle, king pins, tie rod & ends			
OK	Engine & transmission mounts			
OK	Frame & crossmembers			
OK	Air leaks on outside of truck			
OK	Drain wet tank - oil in air system?			
OK	Air dryer			
OK	Hydraulic brake lines & components			
OK	Brake hoses - cracking & chafing			
OK	Brake drums & linings			
OK	Wheel seals - leaks, etc...			
OK	Driveshafts, u-joints, yokes, carrier bearing			
OK	Transmission & rear axle - condition & leaks			
OK	Rear axle & suspension alignment			
OK	Suspension - springs, pins, hangers, etc...			
OK	Shocks, bushings & mount brackets			

 <b>DEKRA Services Inc.</b> Customer Service 770-257-0107	<b>TRACTOR INSPECTION</b>					<b>INSPECTOR:</b> 6046
	CLIENT					<b>INSPECTION ID</b>
	362 - Wells Fargo Equipment Management					157013
	INSP DATE	FLEET NAME	UNIT NUMBER	VIN (LAST 8)	PO NUMBER	
04/07/2023		33779	PJ248236			

CONDITION REPORT

OUTSIDE OF TRUCK		OPTIONS 1	OPTIONS 2	COMMENTS
OK	Mufflers, stanchion mounts, guards			
OK	Cab / sleeper air ride & mounting			
OK	Mirrors & mounting brackets			
OK	Lights & reflectors			
OK	Trailer cord, air lines, glad-hands, hangers			
OK	Tires & wheels			
OK	Fuel tanks & mounting			
OK	Batteries, cables & terminals			
OK	5th wheel - plate, bushings, cylinder, etc...			
OK	Mud flaps, 1/4 fenders, brackets			

Additional Services	Requested	Status	Comments
---------------------	-----------	--------	----------

RECONDITIONING AND SUPPLEMENTAL ESTIMATE

ITEM	DESCRIPTION / COMMENTS
LEFT SIDE CAB CORNER PANEL	REPAIR & REFINISH
CNG TRUCK	

COMMENTS:



**DEKRA Services Inc.**  
**Customer Service 770-257-0107**

## TRACTOR INSPECTION

CLIENT

362 - Wells Fargo Equipment Management

INSP DATE

04/07/2023

FLEET NAME

UNIT NUMBER

33779

VIN (LAST 8)

PJ248236

PO NUMBER

INSPECTOR: 6046

INSPECTION ID

157013

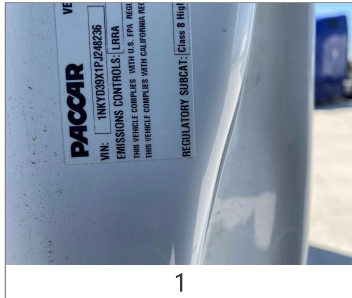

1

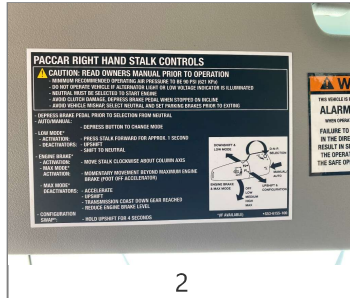

2

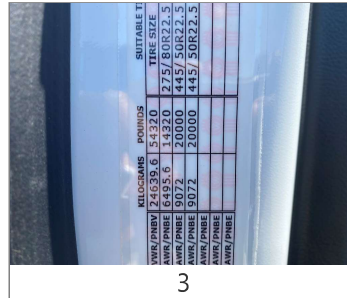

3



4



5



6



7



8



9



10



11



12



13



14



15



16



DEKRA Services Inc.

Customer Service 770-257-0107

TRACTOR INSPECTION

CLIENT

362 - Wells Fargo Equipment Management

INSP DATE

04/07/2023

FLEET NAME

UNIT NUMBER

33779

VIN (LAST 8)

PJ248236

PO NUMBER

INSPECTOR: 6046

INSPECTION ID

157013



17



18



19



20



21

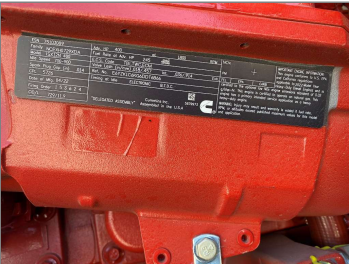

22



23



24



25

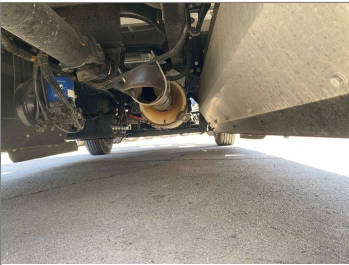

26



27

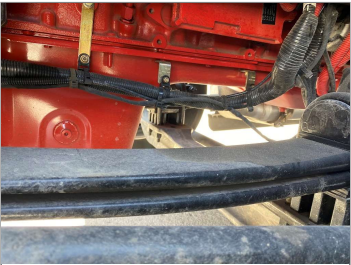

28



29



30



31



32



DEKRA Services Inc.

Customer Service 770-257-0107

TRACTOR INSPECTION

CLIENT

362 - Wells Fargo Equipment Management

INSP DATE

04/07/2023

FLEET NAME

UNIT NUMBER

33779

VIN (LAST 8)

PJ248236

PO NUMBER

INSPECTOR: 6046

INSPECTION ID

157013



33



34



35



36



37

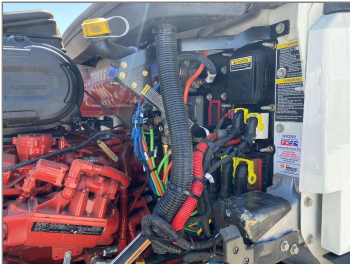

38



39

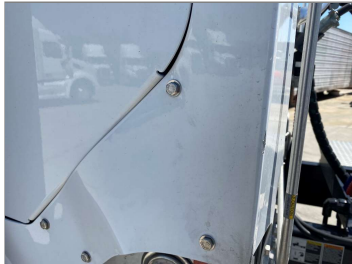

40



41

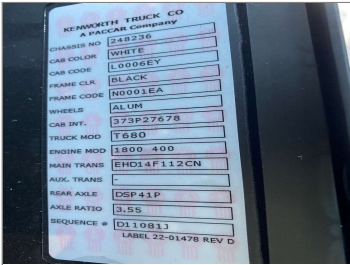

42

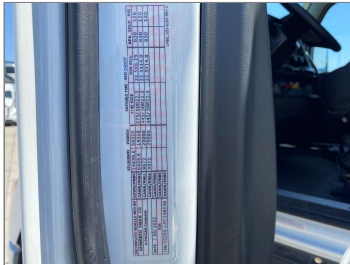

43



44



45



46



47