



DEKRA Services Inc.
Customer Service 770-257-0107

BUS

CLIENT

362 - Wells Fargo Equipment Management

INSP DATE

03/16/2020

FLEET NAME

TX45L VIN

UNIT NUMBER

W41372

VIN (LAST 8)

F2041372

PO NUMBER

INSPECTOR: 5761

INSPECTION ID

115193

Year

2015 Make

VAN HOOL

Model

TX45L VIN

YE2YC22BXF2041372

SPECIFICATION WORKSHEET

Interior Options

Interior Color: BLUE

Steering Options

Power Steering?: Yes

Engine Options A

Eng Make: CUMMINS

Eng Model: ISX12

Eng Serial:

Eng HP: 425

Cruise: Yes

Clean air idle: Yes

Overall Condition

Overall Length: 45

Overall Height: 12' 2.25"

Overall Width: 102

Engine Options B

Odometer: 137099

Hub odometer:

ECU HP: 425

ECU Miles: 132301

Eng Hours: 6702

Engine Options C

Eng Brake: NONE

Fuel: DIESEL

FT1 Capac (Gal): 216

Exterior Options A

Air Horns: SINGLE

Mirrors: DUAL POWER

Exterior Color: WHITE

Axle / Susp Options

WheelBase (In): 294

Rear Ratio: 3.42

F Axle (lbs): 12000

R Axle (lbs): 38000

GVWR (lbs): 50700

Suspension: AIR RIDE

Tag Axle Capacity:

Rear Axle Model: DANA/SPICER

Independent Front Suspension: Yes

Full Coach Raise and Lowering Susp.: No

Tag Axle Unloading System: No

Front Susp. Kneeling System: Yes

Transmission Options

Trans Make: ALLISON

Trans Model: B500

Trans Speed: 6

Miscellaneous

Seating Capacity: 56

Electronic Engine Controls: Yes

Full Gauge Package: Yes

Wraparound Dash: Yes

Power Mirrors: Yes

Tilt / Telescopic Steering Wheel: Yes

AirRide Driver's Seat: Yes

Restroom: Yes

PA System: No

Audio - Video System: Yes

Number of Video Monitors: 4

Multi-Disc CD Changer: No

Individual multi-Channel Audio System: Yes

Global Positioning System: Yes

In Motion Satellite TV System: No

Road Viewing Monitor System: Yes

Wheelchair Lift: No

Underfloor Storage with Lift: Yes

Parcel Rack Storage with Lift: Yes

Traction Control: Yes

Power Windshield Sun Visors: Yes

Tour Guide Seat: Yes

Other:

Was Unit driven In?: Yes

Did Unit need to be jump started?: No

Was Unit towed in?: No

Did Unit start and run?: Yes

Unit Condition: GOOD

If Unit is not driveable or will not start, Explain:

Any extra options or features not listed on front page and any additional comments:



DEKRA Services Inc.
Customer Service 770-257-0107

BUS

CLIENT

362 - Wells Fargo Equipment Management

INSP DATE

03/16/2020

FLEET NAME

UNIT NUMBER

VIN (LAST 8)

PO NUMBER

W41372

F2041372

INSPECTOR: 5761

INSPECTION ID

115193

Brakes Options

ABS:	NO
HYD:	NO
AIR:	NO
DISK:	NO
DRUM:	NO
Brake Plates:	FRONT N / REAR N

Brakes







Steer Axle Brakes:	60%	60%	(1)
Drive Axle Brakes:	60%	60%	(2)
	60%	60%	(3)
			(4)
			(5)
			(6)

Tires [Front]

Size:	315/80 R22.5
Wheels:	ALUMINUM
Detail:	

Tires [Rear]

Size:	315/80 R22.5
Wheels:	ALUMINUM
Detail:	

	STEER AXLE	DRIVE AXLE #1	DRIVE AXLE #2
		10 / 32nd /	10 / 32nd /
RIGHT	10 / 32nd /		
		10 / 32nd /	/ 32nd /
FRONT		10 / 32nd /	/ 32nd /
			
LEFT	10 / 32nd /		
		10 / 32nd /	10 / 32nd /

Brake Legend

BD = DRUM HAS MORE THAN 1/16 INCH LIP
CL = CRACKED LINING
LS = LEAKING SEAL(S)

Tire Legend

C = CUT D = DRY ROT F = FLAT
M = MISMATCHED TIRES/CASING
MA = MISMATCHED AXLES (FRONT vs. REAR)
V = VIRGIN W = IRREGULAR WEAR
R = RECAP: 1 = ONCE, 2 = TWICE, 3 = 3 TIMES

Tread Legend

H = HIGHWAY L = LUG



DEKRA Services Inc.
Customer Service 770-257-0107

BUS

CLIENT

362 - Wells Fargo Equipment Management

INSP DATE

03/16/2020

FLEET NAME

UNIT NUMBER

W41372

VIN (LAST 8)

F2041372

PO NUMBER

INSPECTOR: 5761

INSPECTION ID

115193

CONDITION REPORT

	Engine Compartment Area	COMMENTS
OK	Fan Assembly, Shroud & Radiator	
OK	Hose Condition	
OK	Record Coolant Protection Level	
OK	Oil in Cooling System	
OK	Coolant DCA Level	
OK	Coolant Level	
OK	Power/Manual Steering Fluid Level	
OK	Clutch Master Cylinder Fluid Level	
OK	Brake Fluid Level	
OK	Engine Oil Level	
X	Oil, Coolant and Other Fluid Leaks	class 1 leak under side of engine unknown source
OK	Belt, Alignment, Condition & Adjustment	
OK	Belt & Engine Driven Components	
OK	Exhaust & Intake Systems	
OK	Visible Inspection of Starter	
	Other	

	Operational Test	COMMENTS
OK	Batteries - Capable of Starting Engine	
OK	Starter Condition	
OK	Steering Free Play	
OK	Clutch & Clutch Brake	
OK	Transmission Shifts	
OK	Brakes & Parking Brakes	
OK	Throttle	
OK	Engine Brake	
OK	Air Pressure Build Up	
OK	Governed Air Pressure (psi)	
OK	Low Air Warning	
OK	Gauges	
OK	Engine Warning System	
OK	Seat Belts	
OK	HVAC System	
OK	Record A/C Temperature	
OK	Windshield Wipers & Washers	
OK	Horns	
OK	Door Locks & Latches	
OK	Window Operation	
	Other	

	In Cab Inspection	COMMENTS
OK	Windshield, Door & Any Other Glass	
OK	Interior Condition/ Seats, Panels, Etc.	
OK	DOT Required Safety Equipment	
	Other	

	Outside Inspection	COMMENTS
OK	Paint Condition & Physical Damage	
OK	Mirrors	
OK	Lights and Reflectors	
OK	Fuel Tank Mounting & Condition	
OK	Batteries & Battery Box	
OK	Intake & Exhaust Mounting & Condition	
	Other	

Under Vehicle Inspection		COMMENTS
OK	Kingpins/Steering Components	
OK	Engine/Transmission Mounts	
OK	Frame, Crossmembers, Fasteners	
OK	Cab Mounts	
OK	Driveshafts, U-joints, Yokes	
OK	Hydraulic Brake Lines & Components	
OK	Brake Hoses for Chafing & Cracking	
OK	Air Brake Components	
OK	Transmission & Differential Fluid Levels	
OK	Transmission & Differential Leaks	
OK	Air Leaks	
OK	Suspension Condition	
	Other	

Tires/Wheels/Brakes		COMMENTS
OK	Tires/Wheels	
OK	Brakes	

Additional Services	Requested	Status	Comments
---------------------	-----------	--------	----------



DEKRA Services Inc.
Customer Service 770-257-0107

BUS

CLIENT

362 - Wells Fargo Equipment Management

INSP DATE

03/16/2020

FLEET NAME

UNIT NUMBER

VIN (LAST 8)

PO NUMBER

W41372

F2041372

INSPECTOR: 5761

INSPECTION ID

115193

RECONDITIONING AND SUPPLEMENTAL ESTIMATE

ITEM

Oil, Coolant and Other Fluid Leaks

BLOW BY BUILD UP

ACTIVE CODE

DESCRIPTION / COMMENTS

| X | class 1 leak under side of engine unknown source

NEEDS DIAGNOSE

COMMENTS:

UNIT OBSERVED IN GOOD CONDITION. SCANS SHOW GOOD LEVELS. NO NOTABLE EXTERIOR OR INTERIOR DAMAGES. VEHICLE STARTS AND RUNS WELL.



DEKRA Services Inc.
Customer Service 770-257-0107

BUS

CLIENT

362 - Wells Fargo Equipment Management

INSP DATE

03/16/2020

FLEET NAME

UNIT NUMBER

W41372

VIN (LAST 8)

F2041372

PO NUMBER

INSPECTOR: 5761

INSPECTION ID

115193



ADDITIONAL 26

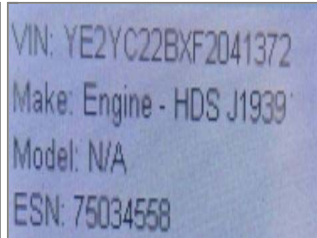

VIN



DASH W/ STEERING WHEEL



LEFT SIDE



FRONT LEFT CORNER



FRONT OF BUS



FRONT RIGHT CORNER



RIGHT SIDE



REAR RIGHT CORNER



RIGHT REAR TIRES



REAR OF BUS



REAR LEFT CORNER



LEFT REAR TIRES



ENTRY WAY STEPS AT FRONT
DOOR



COMPLETE DRIVERS SEAT



ODOMETER



DEKRA Services Inc.
Customer Service 770-257-0107

BUS

CLIENT

362 - Wells Fargo Equipment Management

INSP DATE

03/16/2020

FLEET NAME

UNIT NUMBER

W41372

VIN (LAST 8)

F2041372

PO NUMBER

INSPECTOR: 5761

INSPECTION ID

115193



INSIDE OF BUS, FRONT TO
BACK



FLOOR OF BUS, FRONT TO
BACK



INSIDE OF BUS, BACK TO
FRONT



FLOOR OF BUS, BACK TO
FRONT



INSIDE RESTROOM #1



INSIDE RESTROOM #2



SEATS



LEFT STEER TIRE



RIGHT STEER TIRE



ENGINE COMPARTMENT



ENGINE COMPARTMENT
RIGHT SIDE

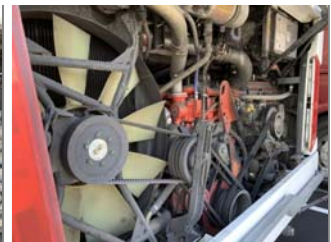

ENGINE COMPARTMENT LEFT
SIDE



INSIDE STORAGE
COMPARTMENTS



ADDITIONAL 1



ADDITIONAL 2

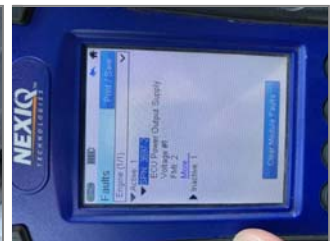

ADDITIONAL 3



DEKRA Services Inc.
Customer Service 770-257-0107

BUS

CLIENT

362 - Wells Fargo Equipment Management

INSP DATE

03/16/2020

FLEET NAME

UNIT NUMBER

W41372

VIN (LAST 8)

F2041372

PO NUMBER

INSPECTOR: 5761

INSPECTION ID

115193

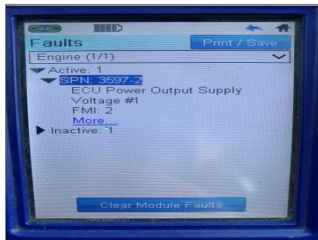

ADDITIONAL 4

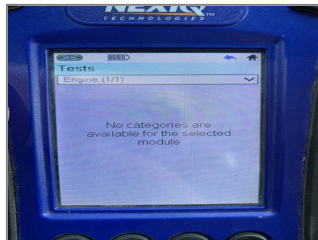

ADDITIONAL 5

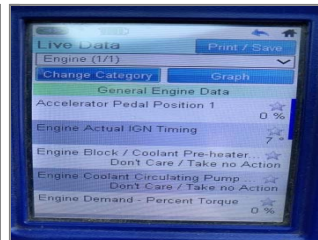

ADDITIONAL 6

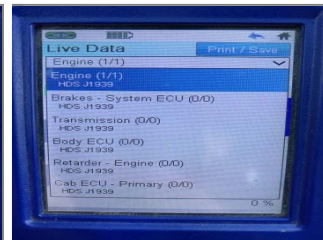

ADDITIONAL 7

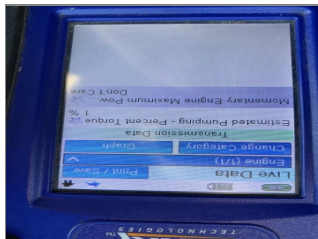

ADDITIONAL 8

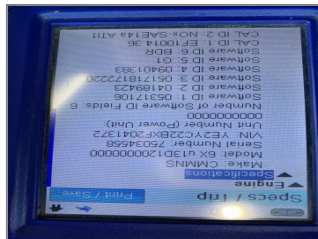

ADDITIONAL 9



ADDITIONAL 10



ADDITIONAL 11

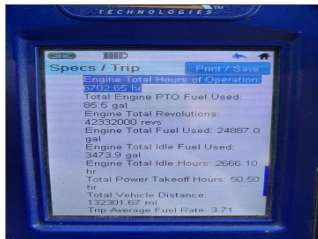

ADDITIONAL 12

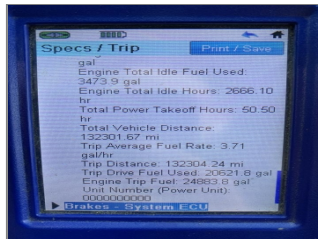

ADDITIONAL 13



ADDITIONAL 14



VIN



ADDITIONAL 15



ADDITIONAL 16

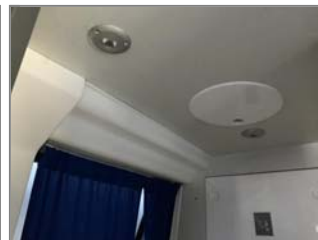

ADDITIONAL 17

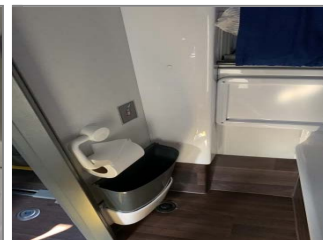

ADDITIONAL 18



DEKRA Services Inc.
Customer Service 770-257-0107

BUS

CLIENT

362 - Wells Fargo Equipment Management

INSP DATE

03/16/2020

FLEET NAME

UNIT NUMBER

W41372

VIN (LAST 8)

F2041372

PO NUMBER

INSPECTOR: 5761

INSPECTION ID

115193



ADDITIONAL 19



ADDITIONAL 20



ADDITIONAL 21



ADDITIONAL 22



ADDITIONAL 23



ADDITIONAL 24