



**DEKRA Services Inc.**  
**Customer Service 770-257-0107**

**BUS**

INSPECTOR: 5663  
 INSPECTION ID  
 141141

INSP DATE | VIN (LAST 8) | PO NUMBER  
 05/11/2021 | H3049420 |

Year: 2017 Make: VAN HOOL  
 Model: CX45 VIN: YE2XC81B6H3049420

SPECIFICATION WORKSHEET

<b>Interior Options</b>	
Interior Color:	BLUE BLACK

<b>Steering Options</b>	
Power Steering?:	Yes

<b>Engine Options A</b>	
Eng Make:	DETROIT
Eng Model:	DD13
Eng Serial:	471941S0458512
Eng HP:	525
Cruise:	Yes
Clean air idle:	Yes

<b>Overall Condition</b>	
Overall Length:	45
Overall Height:	11 6
Overall Width:	102

<b>Engine Options B</b>	
Odometer:	245885
Hub odometer:	
ECU HP:	450
ECU Miles:	242995
Eng Hours:	9263

<b>Miscellaneous</b>	
Seating Capacity:	56
Electronic Engine Controls:	Yes
Full Gauge Package:	Yes
Wraparound Dash:	Yes
Power Mirrors:	Yes
Tilt / Telescopic Steering Wheel:	Yes
AirRide Driver's Seat:	Yes
Restroom:	Yes
PA System:	Yes
Audio - Video System:	No
Number of Video Monitors:	1
Multi-Disc CD Changer:	No
Individual multi-Channel Audio System:	No
Global Positioning System:	No
In Motion Satellite TV System:	No
Road Viewing Monitor System:	No
Wheelchair Lift:	No
Underfloor Storage with Lift:	No
Parcel Rack Storage with Lift:	No
Traction Control:	Yes
Power Windshield Sun Visors:	Yes
Tour Guide Seat:	No
Other:	
Was Unit driven In ?:	Yes
Did Unit need to be jump started ?:	No
Was Unit towed in ?:	No
Did Unit start and run ?:	Yes
Unit Condition:	GOOD
If Unit is not driveable or will not start, Explain:	
Any extra options or features not listed on front page and any additional comments:	

<b>Engine Options C</b>	
Eng Brake:	JAKE
Fuel:	DIESEL
FT1 Capac (Gal):	216

<b>Exterior Options A</b>	
Air Horns:	DUAL
Mirrors:	HEATED DUAL POWER
Exterior Color:	GREY

<b>Axle / Susp Options</b>	
WheelBase (In):	304
Rear Ratio:	COULD NOT READ TAG
F Axle (lbs):	17640
R Axle (lbs):	27575
GVWR (lbs):	54000
Suspension:	AIR RIDE
Tag Axle Capacity:	17640
Rear Axle Model:	NO TAG
Independent Front Suspension:	Yes
Full Coach Raise and Lowering Susp.:	Yes
Tag Axle Unloading System:	Yes
Front Susp. Kneeling System:	Yes

<b>Transmission Options</b>	
Trans Make:	ALLISON
Trans Model:	B500
Trans Speed:	6



**DEKRA Services Inc.**  
**Customer Service 770-257-0107**

**BUS**

**INSPECTOR: 5663**  
**INSPECTION ID**  
**141141**

**INSP DATE** | **VIN (LAST 8)** | **PO NUMBER**  
 05/11/2021 | H3049420 |

Brakes Options	
<b>ABS:</b>	YES
<b>HYD:</b>	NO
<b>AIR:</b>	YES
<b>DISK:</b>	YES
<b>DRUM:</b>	NO
<b>Brake Plates:</b>	FRONT N / REAR N

Brakes			
<b>Steer Axle Brakes:</b>	50%	50%	(1)
<b>Drive Axle Brakes:</b>	50%	50%	(2)
	50%	50%	(3)
			(4)
			(5)
			(6)

Tires [Front]	
<b>Size:</b>	315/80 R22.5
<b>Wheels:</b>	ALUMINUM
<b>Detail:</b>	GREATWAY

Tires [Rear]	
<b>Size:</b>	315/80 R22.5
<b>Wheels:</b>	ALUMINUM
<b>Detail:</b>	MISMATCHE

	STEER AXLE	DRIVE AXLE #1	DRIVE AXLE #2
		12 / 32nd HIGHWAY / V	7 / 32nd HIGHWAY / V
<b>RIGHT</b>	13 / 32nd HIGHWAY / V 		
<b>FRONT</b>		22 / 32nd HIGHWAY / V	/ 32nd /
		4 / 32nd HIGHWAY / V	/ 32nd /
<b>LEFT</b>	13 / 32nd HIGHWAY / V 		
		3 / 32nd HIGHWAY / V	11 / 32nd HIGHWAY / V

**Brake Legend**  
 BD = DRUM HAS MORE THAN 1/16 INCH LIP  
 CL = CRACKED LINING  
 LS = LEAKING SEAL(S)

**Tire Legend**  
 C = CUT D = DRY ROT F = FLAT  
 M = MISMATCHED TIRES/CASING  
 MA = MISMATCHED AXLES (FRONT vs. REAR)  
 V = VIRGIN W = IRREGULAR WEAR  
 R = RECAP: 1 = ONCE, 2 = TWICE, 3 = 3 TIMES

**Tread Legend**  
 H = HIGHWAY L = LUG



**DEKRA Services Inc.**  
**Customer Service 770-257-0107**

**BUS**

**INSPECTOR: 5663**  
**INSPECTION ID**  
**141141**

**INSP DATE** | **VIN (LAST 8)** | **PO NUMBER**  
 05/11/2021 | H3049420 |

CONDITION REPORT

Engine Compartment Area		COMMENTS
Operational Test		COMMENTS
In Cab Inspection		COMMENTS
X	Windshield, Door & Any Other Glass	WATER LEAKING IN AT DRIVER SIDE AREA
Outside Inspection		COMMENTS
X	Paint Condition & Physical Damage	DRIVER SIDE COMPARTMENT IN FRONT OF STEER AXLE / PASSENGER SIDE 3 & 4 STORAGE DOORS DAMAGED / PASSENGER SIDE PANEL ABOVE REAR AXLES LOOSE
Under Vehicle Inspection		COMMENTS
Tires/Wheels/Brakes		COMMENTS
X	Tires/Wheels	DRIVER SIDE STEER AXLE FLAT / BOTH DRIVER SIDE DRIVE AXLE TIRES BELOW 10/32NDS / PASSENGER SIDE REAR AXLE TIRE BELOW 10/32NDS

Additional Services	Requested	Status	Comments
---------------------	-----------	--------	----------



**DEKRA Services Inc.**  
**Customer Service 770-257-0107**

**BUS**

**INSPECTOR: 5663**  
**INSPECTION ID**  
**141141**

**INSP DATE** | **VIN (LAST 8)** | **PO NUMBER**  
05/11/2021 | H3049420 |

RECONDITIONING AND SUPPLEMENTAL ESTIMATE

ITEM	DESCRIPTION / COMMENTS
Windshield, Door & Any Other Glass	X   WATER LEAKING IN AT DRIVER SIDE AREA
Paint Condition & Physical Damage	X   DRIVER SIDE COMPARTMENT IN FRONT OF STEER AXLE / PASSENGER SIDE 3 & 4 STORAGE DOORS DAMAGED / PASSENGER SIDE PANEL ABOVE REAR AXLES LOOSE
Tires/Wheels	X   DRIVER SIDE STEER AXLE FLAT / BOTH DRIVER SIDE DRIVE AXLE TIRES BELOW 10/32NDS / PASSENGER SIDE REAR AXLE TIRE BELOW 10/32NDS
ACTIVE AND INACTIVE CODES	PRESENT
COULD NOT CHECK FOR WHEEL CHAIR	LOCATION HAD TO NO KEYS
PASSENGER SIDE WINDOW RIGHT SIDE # 6	CURTIN WILL NOT GO UP

**COMMENTS:**



**DEKRA Services Inc.**  
**Customer Service 770-257-0107**

**BUS**

**INSPECTOR: 5663**  
**INSPECTION ID**  
**141141**

**INSP DATE** | **VIN (LAST 8)** | **PO NUMBER**  
 05/11/2021 | H3049420 |



VIN



DASH W/ STEERING WHEEL



LEFT SIDE



FRONT LEFT CORNER



FRONT OF BUS



FRONT RIGHT CORNER



RIGHT SIDE



REAR RIGHT CORNER



RIGHT REAR TIRES



REAR OF BUS



REAR LEFT CORNER



LEFT REAR TIRES



ENTRY WAY STEPS AT FRONT  
DOOR



COMPLETE DRIVERS SEAT



ODOMETER



INSIDE OF BUS, FRONT TO  
BACK



DEKRA Services Inc.  
Customer Service 770-257-0107

**BUS**

INSP DATE | VIN (LAST 8) | PO NUMBER  
05/11/2021 | H3049420

INSPECTOR: 5663  
INSPECTION ID  
141141



FLOOR OF BUS, FRONT TO BACK



INSIDE OF BUS, BACK TO FRONT



FLOOR OF BUS, BACK TO FRONT



INSIDE RESTROOM #1



INSIDE RESTROOM #2



SEATS



LEFT STEER TIRE



RIGHT STEER TIRE



ENGINE COMPARTMENT



ENGINE FAMILY NUMBER



ENGINE COMPARTMENT  
RIGHT SIDE

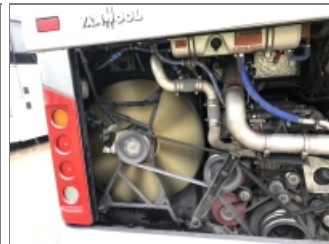

ENGINE COMPARTMENT  
LEFT SIDE



INSIDE STORAGE  
COMPARTMENTS



ADDITIONAL 1



ADDITIONAL 2



ADDITIONAL 3



DEKRA Services Inc.  
Customer Service 770-257-0107

**BUS**

INSPECTOR: 5663  
INSPECTION ID  
141141

INSP DATE | VIN (LAST 8) | PO NUMBER  
05/11/2021 | H3049420



ADDITIONAL 4



ADDITIONAL 5



ADDITIONAL 6



ADDITIONAL 7



ADDITIONAL 8



ADDITIONAL 9



ADDITIONAL 10



ADDITIONAL 11



ADDITIONAL 12



ADDITIONAL 13



ADDITIONAL 14



ADDITIONAL 15



ADDITIONAL 16



ADDITIONAL 17



ADDITIONAL 18



ADDITIONAL 19



DEKRA Services Inc.  
Customer Service 770-257-0107

**BUS**

INSP DATE | VIN (LAST 8) | PO NUMBER  
05/11/2021 | H3049420

INSPECTOR: 5663  
INSPECTION ID  
141141



ADDITIONAL 20



ADDITIONAL 21



ADDITIONAL 22



ADDITIONAL 23



ADDITIONAL 25



ADDITIONAL 26



ADDITIONAL 27



ADDITIONAL 28



ADDITIONAL 29

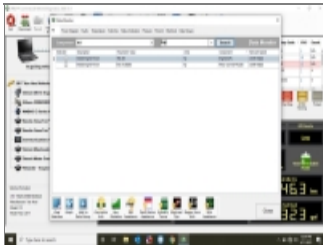

ADDITIONAL 30

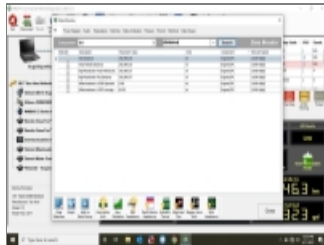

ADDITIONAL 31



ADDITIONAL 32