



DEKRA Services Inc.  
Customer Service 770-257-0107

## BUS

INSP DATE | VIN (LAST 8) | PO NUMBER  
12/14/2020 | D2047960 |

INSPECTOR: 5932  
INSPECTION ID  
134035

Year | Make | VAN HOOL  
Model | C2045 VIN | YE2CC2A81D2047960

### SPECIFICATION WORKSHEET

<b>Interior Options</b>	
Interior Color:	BLUE

<b>Steering Options</b>	
Power Steering?:	Yes

<b>Engine Options A</b>	
Eng Make:	DETROIT
Eng Model:	DD13
Eng Serial:	S0127928
Eng HP:	277
Cruise:	Yes
Clean air idle:	Yes

<b>Overall Condition</b>	
Overall Length:	45'
Overall Height:	11'
Overall Width:	102"

<b>Engine Options B</b>	
Odometer:	417969
Hub odometer:	NA
ECU HP:	500
ECU Miles:	416184
Eng Hours:	17061

<b>Miscellaneous</b>	
Seating Capacity:	57
Electronic Engine Controls:	Yes
Full Gauge Package:	Yes
Wraparound Dash:	Yes
Power Mirrors:	Yes
Tilt / Telescopic Steering Wheel:	Yes
AirRide Driver's Seat:	Yes
Restroom:	Yes
PA System:	Yes
Audio - Video System:	Yes
Number of Video Monitors:	4
Multi-Disc CD Changer:	Yes
Individual multi-Channel Audio System:	No
Global Positioning System:	Yes
In Motion Satellite TV System:	No
Road Viewing Monitor System:	Yes
Wheelchair Lift:	Yes
Underfloor Storage with Lift:	No
Parcel Rack Storage with Lift:	No
Traction Control:	Yes
Power Windshield Sun Visors:	Yes
Tour Guide Seat:	No
Other:	NA
Was Unit driven In ?:	Yes
Did Unit need to be jump started ?:	No
Was Unit towed in ?:	No
Did Unit start and run ?:	Yes
Unit Condition:	GOOD
If Unit is not driveable or will not start, Explain:	NA
Any extra options or features not listed on front page and any additional comments:	
NA	

<b>Engine Options C</b>	
Eng Brake:	JAKE
Fuel:	DIESEL
FT1 Capac (Gal):	216

<b>Exterior Options A</b>	
Air Horns:	NONE
Mirrors:	DUAL POWER
Exterior Color:	WHITE

<b>Axle / Susp Options</b>	
WheelBase (In):	25 4.5
Rear Ratio:	3.07
F Axle (lbs):	16,500
R Axle (lbs):	15,000
GVWR (lbs):	50,000
Suspension:	AIR RIDE
Tag Axle Capacity:	24,200
Rear Axle Model:	NA
Independent Front Suspension:	Yes
Full Coach Raise and Lowering Susp.:	Yes
Tag Axle Unloading System:	Yes
Front Susp. Kneeling System:	Yes

<b>Transmission Options</b>	
Trans Make:	ALLISON
Trans Model:	B500
Trans Speed:	6



DEKRA Services Inc.  
Customer Service 770-257-0107

## BUS

INSP DATE 12/14/2020 VIN (LAST 8) D2047960 PO NUMBER

INSPECTOR: 5932  
INSPECTION ID  
134035

### Brakes Options

ABS:	YES
HYD:	NO
AIR:	YES
DISK:	YES
DRUM:	NO
Brake Plates:	FRONT N / REAR N

### Brakes









Steer Axle Brakes:	50%	50%	(1)
Drive Axle Brakes:	50%	50%	(2)
	50%	50%	(3)
			(4)
			(5)
			(6)

### Tires [Front]

Size:	315/80 R22.5
Wheels:	ALUMINUM
Detail:	

### Tires [Rear]

Size:	315/80 R22.5
Wheels:	ALUMINUM
Detail:	

	STEER AXLE	DRIVE AXLE #1	DRIVE AXLE #2
		12 / 32nd LUG / R1	10 / 32nd LUG / R1
RIGHT	9 / 32nd HIGHWAY / V 	 	 
FRONT		10 / 32nd LUG / R1	/ 32nd /
LEFT	 11 / 32nd HIGHWAY / V	9 / 32nd LUG / R1 	/ 32nd / 
		11 / 32nd LUG / R1	4 / 32nd LUG / R1

### Brake Legend

BD = DRUM HAS MORE THAN 1/16 INCH LIP  
CL = CRACKED LINING  
LS = LEAKING SEAL(S)

### Tire Legend

C = CUT D = DRY ROT F = FLAT  
M = MISMATCHED TIRES/CASING  
MA = MISMATCHED AXLES (FRONT vs.  
REAR)  
V = VIRGIN W = IRREGULAR WEAR  
R = RECAP: 1 = ONCE, 2 = TWICE, 3 = 3 TIMES

### Tread Legend

H = HIGHWAY L = LUG



**DEKRA Services Inc.**  
**Customer Service 770-257-0107**

**BUS**

INSP DATE	VIN (LAST 8)	PO NUMBER
12/14/2020	D2047960	

INSPECTOR: 5932  
INSPECTION ID  
134035

CONDITION REPORT

	Engine Compartment Area	COMMENTS
	Operational Test	COMMENTS
	In Cab Inspection	COMMENTS
X	Windshield, Door & Any Other Glass	RIGHT WINDSHIELD DAMAGED
	Outside Inspection	COMMENTS
X	Paint Condition & Physical Damage	BODY DAMAGE
	Under Vehicle Inspection	COMMENTS
	Tires/Wheels/Brakes	COMMENTS
X	Tires/Wheels	3 tires below 10/32

Additional Services	Requested	Status	Comments
---------------------	-----------	--------	----------



**DEKRA Services Inc.**  
**Customer Service 770-257-0107**

**BUS**

INSP DATE	VIN (LAST 8)	PO NUMBER
12/14/2020	D2047960	

INSPECTOR: 5932  
INSPECTION ID  
134035

RECONDITIONING AND SUPPLEMENTAL ESTIMATE

ITEM	DESCRIPTION / COMMENTS
Windshield, Door & Any Other Glass	X   RIGHT WINDSHIELD DAMAGED
Paint Condition & Physical Damage	X   BODY DAMAGE
Tires/Wheels	X   3 tires below 10/32
RIGHT SIDE PANEL	DAMAGED
RIGHT SIDE # 1 CARGO DOOR MLDG	DAMAGED
RIGHT SIDE # 5 CARGO DOOR MLDG	DAMAGED
RIGHT SIDE ENGINE DOOR MLDG	DAMAGED
RIGHT SIDE #1 # 2 # 3 MLDGS	DAMAGED
LEFT SIDE FRONT CORNER PANEL	DAMAGED
LEFT SIDE VENT DOOR	DAMAGED
RIGHT SIDE ROOF	DAMAGED

**COMMENTS:**

THE BUS WAS INSPECTED AT TCS IN THE CITY OF ORANGE. THE UNIT WAS IN GOOD RUNNING CONDITION. THERE WAS DAMAGE TO THE FRONT RIGHT AND LEFT SIDE CARGO DOOR, SIDE PANELS AND RIGHT SIDE ROOF. THERE WAS ALSO ONE BAD TIRE AND RIGHT WINDSHIELD.



DEKRA Services Inc.  
Customer Service 770-257-0107

## BUS

INSP DATE 12/14/2020 | VIN (LAST 8) D2047960 | PO NUMBER

INSPECTOR: 5932  
INSPECTION ID  
134035



VIN



DASH W/ STEERING WHEEL



LEFT SIDE



FRONT LEFT CORNER



FRONT OF BUS



FRONT RIGHT CORNER



RIGHT SIDE



REAR RIGHT CORNER



RIGHT REAR TIRES



REAR OF BUS



REAR LEFT CORNER

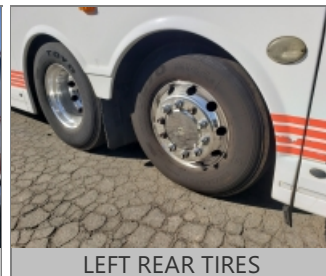

LEFT REAR TIRES



ENTRY WAY STEPS AT FRONT  
DOOR



COMPLETE DRIVERS SEAT

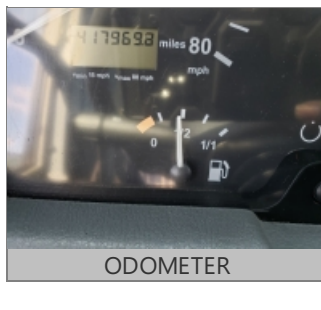

ODOMETER



INSIDE OF BUS, FRONT TO  
BACK



DEKRA Services Inc.  
Customer Service 770-257-0107

## BUS

INSP DATE	VIN (LAST 8)	PO NUMBER
12/14/2020	D2047960	

INSPECTOR: 5932  
INSPECTION ID  
134035



FLOOR OF BUS, FRONT TO BACK



INSIDE OF BUS, BACK TO FRONT



FLOOR OF BUS, BACK TO FRONT



INSIDE RESTROOM #1



SEATS



LEFT STEER TIRE



RIGHT STEER TIRE



ENGINE COMPARTMENT



INSIDE STORAGE COMPARTMENTS

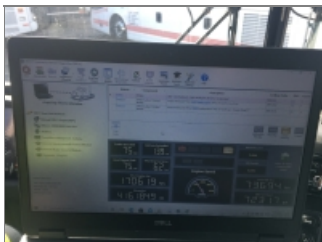

J PRO SCREEN



ADDITIONAL 1



ADDITIONAL 2



ADDITIONAL 3



ADDITIONAL 4



ADDITIONAL 5



ADDITIONAL 6





DEKRA Services Inc.  
Customer Service 770-257-0107

## BUS

INSP DATE 12/14/2020 VIN (LAST 8) D2047960 PO NUMBER

INSPECTOR: 5932  
INSPECTION ID  
134035



ADDITIONAL 7



ADDITIONAL 8



ADDITIONAL 9



ADDITIONAL 10



ADDITIONAL 11



ADDITIONAL 12



ADDITIONAL 13



ADDITIONAL 14



ADDITIONAL 15



ADDITIONAL 16



ADDITIONAL 17



ADDITIONAL 18



ADDITIONAL 19



ADDITIONAL 20